

N/F  
BRUCE EVANS ET UX  
DB 504, PG 157  
GPIN D19C-1106-0456

N/F  
WILLIAM AND SANDRA MCKEE  
GPIN D19C-1074-0361  
#118 RED DIRT ROAD  
INSTR #080017008

N/F  
CITY OF WILLIAMSBURG  
INSTR #040008527  
GPIN D19C-1042-0267

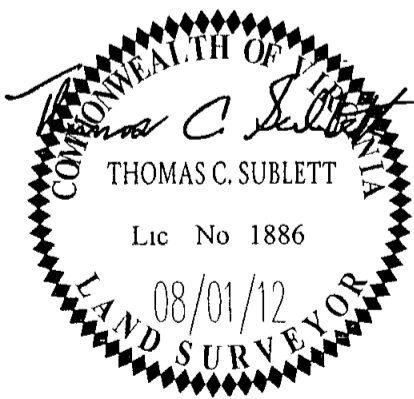
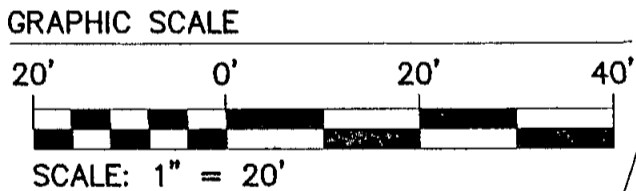
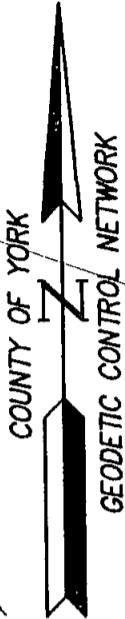

AREA OF PERMANENT  
UTILITY EASEMENT = 225 S.F./0.005 AC.  
TOTAL AREA OF PARCEL = 0.96 AC.±

- NOTES:
1. TOTAL PARCEL AREAS AS SHOWN WERE TAKEN OR CALCULATED FROM RECORD AND OTHER AVAILABLE INFORMATION.
  2. PROPERTY LINES AS SHOWN BASED UPON RECORD AND OTHER AVAILABLE INFORMATION AND DOES NOT REPRESENT A RESURVEY OF THE BOUNDARIES. THIS PLAT IS INTENDED FOR EASEMENT PURPOSES ONLY.

PLAT OF EASEMENT CONVEYANCE  
FROM: WILLIAM AND SANDRA MCKEE  
TO: THE COUNTY OF YORK, VIRGINIA  
PROJECT: OAKTREE ROAD /  
ROCHAMBEAU DRIVE  
WATER AND SEWER EXTENSION

Project Contacts	ABS	Scale	1"=20'
Project Number	W10134-P09	Date	08/01/12



5248 Olde Towne Road, Suite 1  
Williamsburg, Virginia 23188  
Phone (757) 253-0040  
Fax (757) 220-8994  
www.aesva.com