

000000489

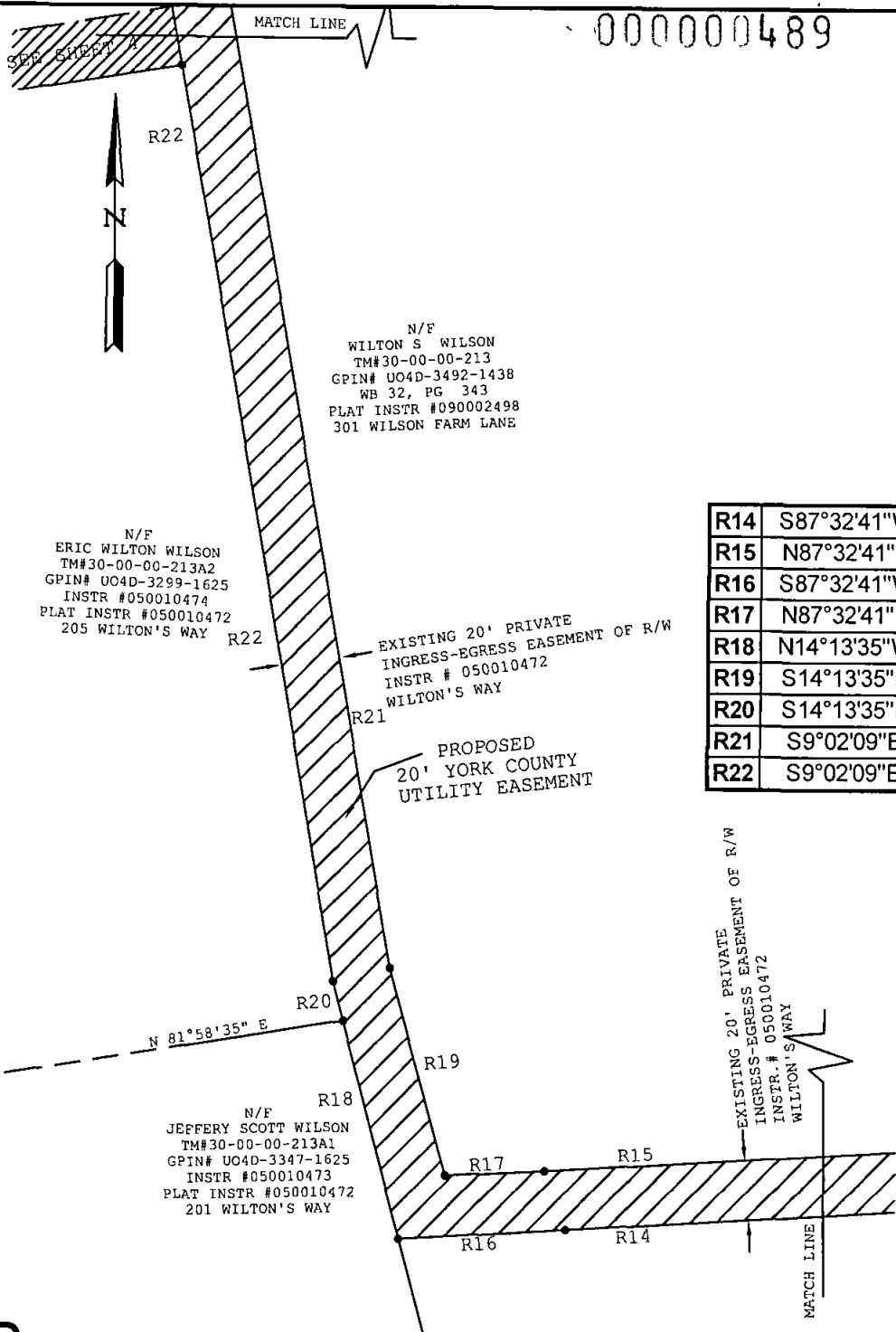

R14	S87°32'41\"W	184 47'
R15	N87°32'41\"E	189 48'
R16	S87°32'41\"W	57 40'
R17	N87°32'41\"E	34 90'
R18	N14°13'35\"W	88 92'
R19	S14°13'35\"E	71 75'
R20	S14°13'35\"E	13 51'
R21	S9°02'09\"E	455 18'
R22	S9°02'09\"E	313 01'

LEGEND

DENOTES PERMANENT UTILITY EASEMENT HEREBY CONVEYED TO YORK COUNTY (32,169 SQ FT)

NOTES:

- 1 HORIZONTAL COORDINATE INFORMATION IS BASED ON THE VIRGINIA STATE PLANE COORDINATE SYSTEM SOUTH ZONE (NAD 83), UNITS ARE U S SURVEY FEET, CONTROL INFORMATION PROVIDED BY PMI, INC
- 2 THIS PLAT IS FOR EASEMENT PURPOSES ONLY AND DOES NOT CONSTITUTE A PHYSICAL OR BOUNDARY SURVEY
- 3 TOPOGRAPHIC INFORMATION, IF SHOWN, WAS PROVIDED BY PMI, INC

SHEET 2 OF 4

PLAT OF EASEMENT

PROPERTY OF WILTON S WILSON, 301 WILSON FARM LANE

TO COUNTY OF YORK
PROJECT MOORE'S CREEK SEWER PROJECT

YORK COUNTY ENVIRONMENTAL & DEVELOPMENT SERVICES

105 SERVICE DRIVE
YORK COUNTY, VA 23692
757 890 3752

DRAWN BY KCC	SCALE 1" 60'	DATE 2/14/2013
-----------------	-----------------	-------------------