

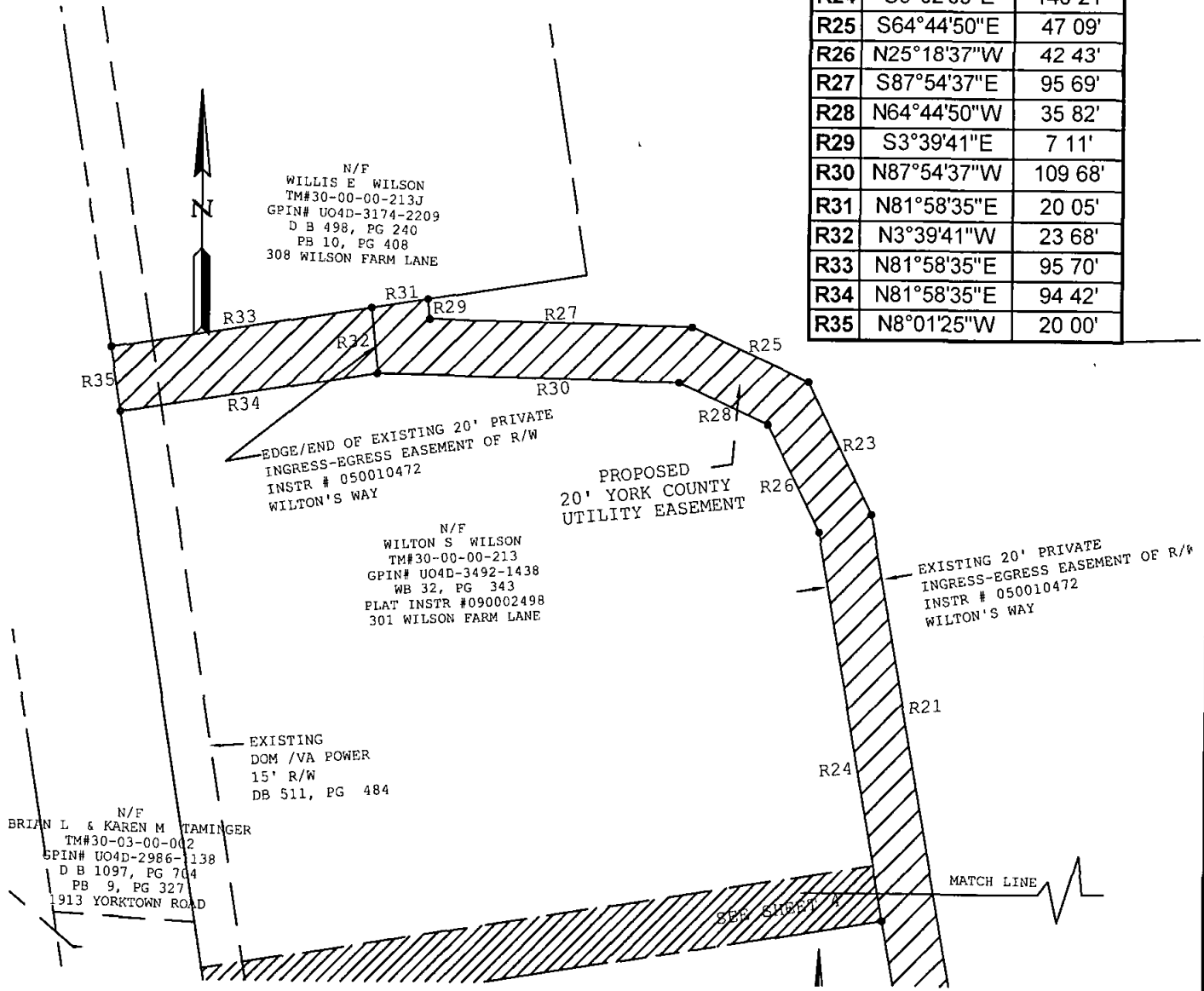

000000490

R21	S9°02'09"E	455 18'
R23	S25°18'37"E	52 46'
R24	S9°02'09"E	140 21'
R25	S64°44'50"E	47 09'
R26	N25°18'37"W	42 43'
R27	S87°54'37"E	95 69'
R28	N64°44'50"W	35 82'
R29	S3°39'41"E	7 11'
R30	N87°54'37"W	109 68'
R31	N81°58'35"E	20 05'
R32	N3°39'41"W	23 68'
R33	N81°58'35"E	95 70'
R34	N81°58'35"E	94 42'
R35	N8°01'25"W	20 00'



LEGEND

 DENOTES PERMANENT UTILITY EASEMENT HEREBY CONVEYED TO YORK COUNTY (32,169 SQ FT)

SHEET 3 OF 4

NOTES:

- 1 HORIZONTAL COORDINATE INFORMATION IS BASED ON THE VIRGINIA STATE PLANE COORDINATE SYSTEM SOUTH ZONE (NAD 83), UNITS ARE U S SURVEY FEET, CONTROL INFORMATION PROVIDED BY PMI, INC
- 2 THIS PLAT IS FOR EASEMENT PURPOSES ONLY AND DOES NOT CONSTITUTE A PHYSICAL OR BOUNDARY SURVEY
- 3 TOPOGRAPHIC INFORMATION, IF SHOWN, WAS PROVIDED BY PMI, INC

PLAT OF EASEMENT

PROPERTY OF WILTON S WILSON, 301 WILSON FARM LANE

TO COUNTY OF YORK
PROJECT MOORE'S CREEK SEWER PROJECT

YORK COUNTY ENVIRONMENTAL & DEVELOPMENT SERVICES

105 SERVICE DRIVE
YORK COUNTY, VA 23692
757 890 3752

DRAWN BY	SCALE	DATE
KCC	1" 60'	2/14/2013