

000000286

STATE ROUTE 132

(150' VDOT R/W) 2,059'± TO CAPITAL LANDING RD

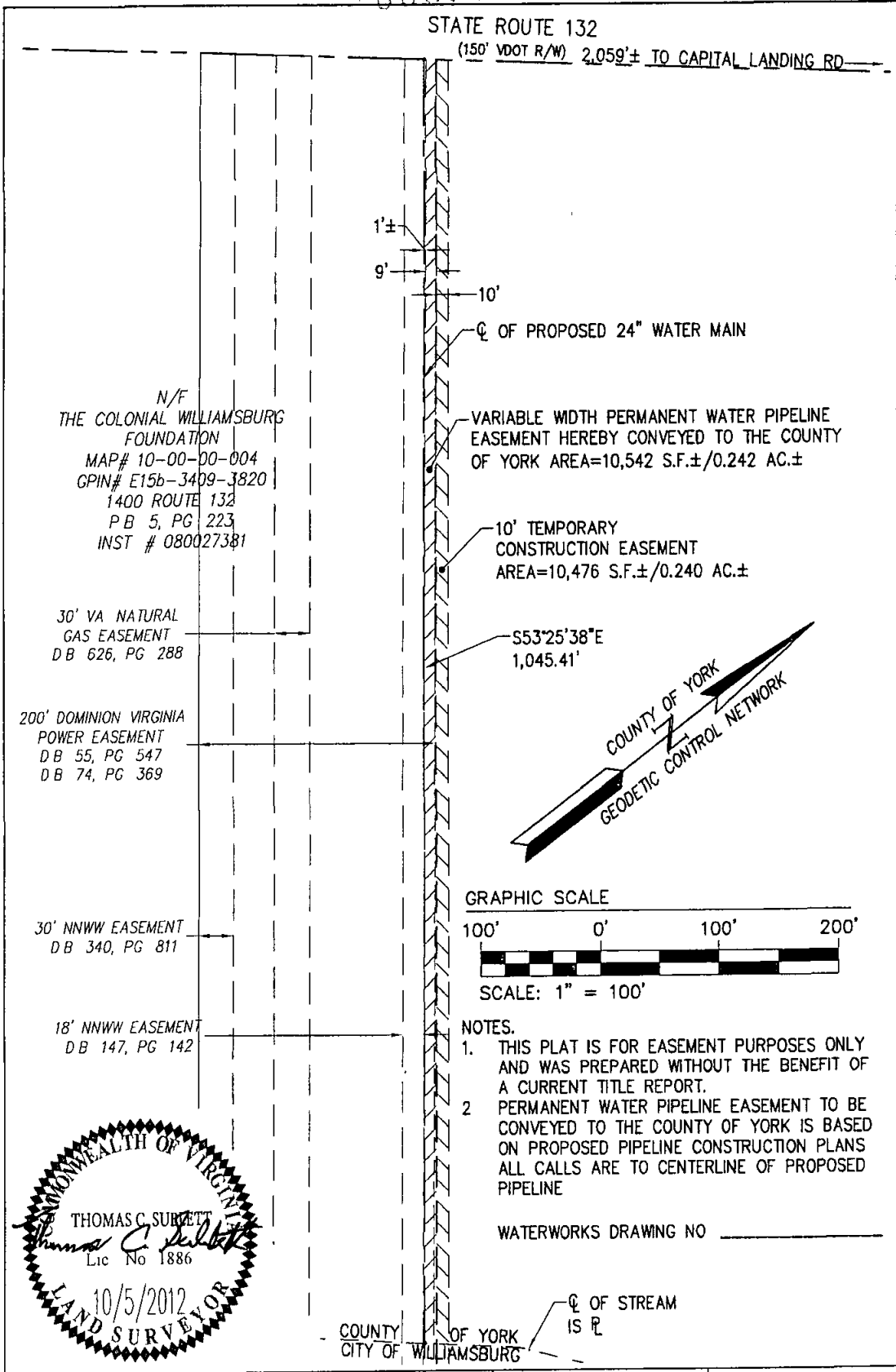

N/F
 THE COLONIAL WILLIAMSBURG
 FOUNDATION
 MAP# 10-00-00-004
 GPIN# E15b-3409-3820
 1400 ROUTE 132
 P B 5, PG 223
 INST # 080027381

30' VA NATURAL
 GAS EASEMENT
 DB 626, PG 288

200' DOMINION VIRGINIA
 POWER EASEMENT
 DB 55, PG 547
 DB 74, PG 369

30' NNW EASEMENT
 DB 340, PG 811

18' NNW EASEMENT
 DB 147, PG 142

1'±
 9'
 10'
 C OF PROPOSED 24" WATER MAIN

VARIABLE WIDTH PERMANENT WATER PIPELINE
 EASEMENT HEREBY CONVEYED TO THE COUNTY
 OF YORK AREA=10,542 S.F.±/0.242 AC.±

10' TEMPORARY
 CONSTRUCTION EASEMENT
 AREA=10,476 S.F.±/0.240 AC.±

S53°25'38"E
 1,045.41'

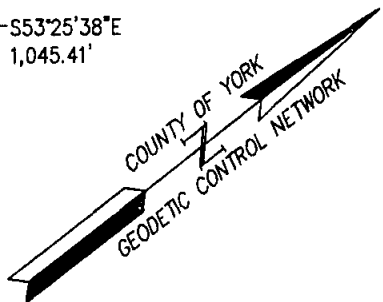

GRAPHIC SCALE



SCALE: 1" = 100'

NOTES.

1. THIS PLAT IS FOR EASEMENT PURPOSES ONLY AND WAS PREPARED WITHOUT THE BENEFIT OF A CURRENT TITLE REPORT.
2. PERMANENT WATER PIPELINE EASEMENT TO BE CONVEYED TO THE COUNTY OF YORK IS BASED ON PROPOSED PIPELINE CONSTRUCTION PLANS ALL CALLS ARE TO CENTERLINE OF PROPOSED PIPELINE

WATERWORKS DRAWING NO _____

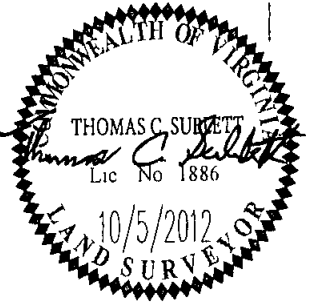

COUNTY OF YORK
 CITY OF WILLIAMSBURG
 C OF STREAM
 IS R

PLAT SHOWING VARIABLE WIDTH PERMANENT
 WATER PIPELINE EASEMENT AND
 10' TEMPORARY CONSTRUCTION EASEMENT
 ACROSS THE PROPERTY OF
 THE COLONIAL WILLIAMSBURG
 FOUNDATION
 TO BE CONVEYED TO
 COUNTY OF YORK, VIRGINIA

Project Contacts	ABS/BMC	Scale	1"=100'
Project Number	W10213-P05	Date	10/5/2012



5248 Olds Towne Road, Suite 1
 Williamsburg Virginia 23188
 Phone (757) 253-0040
 Fax (757) 220-8994
 www.aesva.com

Hampton Roads | Central Virginia | Middle Peninsula

S:\Jobs\W10213\00-Hubbards-Waller-Phil(Survey)\Plans\W10213 P05.dwg 2/13/2013 11:13:36 AM sieve cooke

COUNTY OF YORK

VIRGINIA