

RE: HJALMAR J FOND

NOTES:  
WETLANDS AND SUBAQUEOUS AREA OF WETLANDS MAY BE SUBJECT TO THE FEE RIGHTS OF THE COMMONWEALTH OF VIRGINIA. THESE AREAS HAVE NO SPECIFIC JUDICIAL DETERMINATION OF TITLE AND NO OPINION OF TITLE IS AVAILABLE AS OF DATE OF SURVEY. SUBJECT TO SECTION 28.2-1200 OF THE CODE OF VIRGINIA.

THIS PROPERTY IS LOCATED IN A SPECIAL FLOOD HAZARD AREA AS DESIGNATED BY THE SECRETARY OF HOUSING & URBAN DEVELOPMENT. (PREMISES LOCATED IN ZONE AE. MAP ID 51199C0210C)

REFERENCE IS HEREBY MADE TO ALL EASEMENTS, RESTRICTIONS, AND CONDITIONS OF RECORD WHICH MAY LAWFULLY APPLY TO SAID PROPERTY.

THE INFORMATION CONVEYED HEREON IS THE WORK PRODUCT OF LANDMARK/FLEET SURVEYOR'S P.C. AND IS SOLELY FOR THE EXCLUSIVE USE OF OUR CLIENTS AND THEIR AGENTS FOR MORTGAGE PURPOSE

I HEREBY CERTIFY THAT THIS PHYSICAL SURVEY, TO THE BEST OF MY KNOWLEDGE AND BELIEF, IS CORRECT AND COMPLIES WITH THE MINIMUM PROCEDURES AND STANDARDS ESTABLISHED BY THE VIRGINIA STATE BOARD OF ARCHITECTS, PROFESSIONAL ENGINEERS, LAND SURVEYORS, AND CERTIFIED ARCHITECTS.

ANY CERTIFICATION OR SPECIAL PROVISIONS OF THIS SURVEY ARE SUBJECT TO TERMS, CONDITIONS AND RESTRICTIONS OF OUR PROFESSIONAL INSURANCE LIABILITY COMPANY IN FORCE AT THE TIME OF THIS SURVEY AND/OR ANY NOTIFICATION RELATIVE TO SAID INSURANCE AS IT APPLIES TO THIS SURVEY AND ANY REVISIONS HEREOF.

COPYRIGHT 2013 by Landmark-fleet Surveyors, P.C. This product style and format is protected by Copyright and all rights are reserved. These drawings are the exclusive property of Landmark-fleet Surveyors, P.C. Signatures in blue ink denote original. If signature is not in blue ink, drawings have been unlawfully duplicated in violation of Federal Copyright Laws. Copying drawings and/or the use of this style and format is strictly prohibited without the written consent and permission of Landmark-fleet Surveyors, P.C.

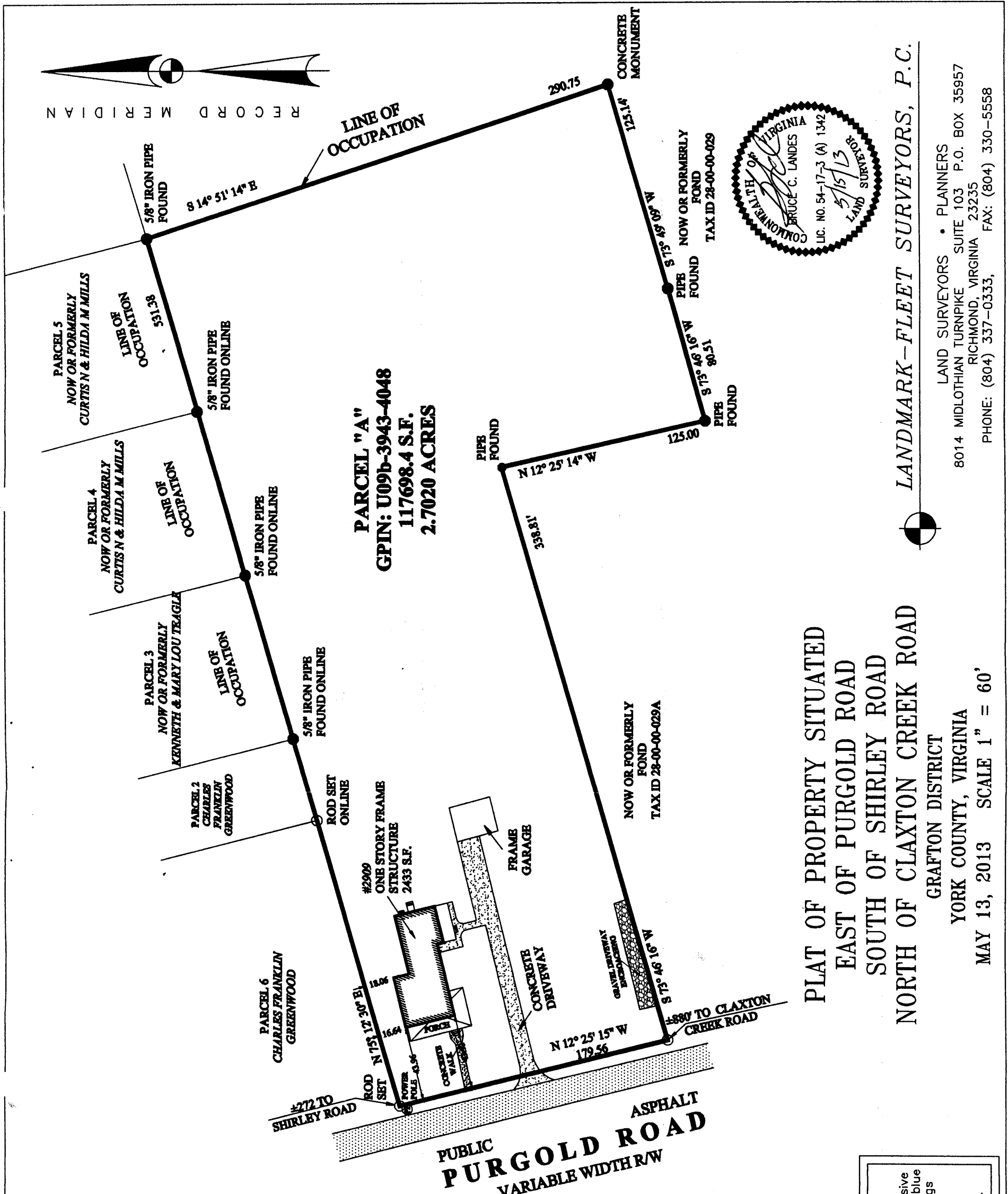

PARCEL "A"  
GPIN: U09b-3943-4048  
117698.4 S.F.  
2.7020 ACRES

PLAT OF PROPERTY SITUATED  
EAST OF PURGOLD ROAD  
SOUTH OF SHIRLEY ROAD  
NORTH OF CLAXTON CREEK ROAD  
GRAFTON DISTRICT  
YORK COUNTY, VIRGINIA  
MAY 13, 2013 SCALE 1" = 60'

LAND SURVEYORS • PLANNERS  
8014 MIDLOTHIAN TURNPIKE SUITE 103 P.O. BOX 35957  
RICHMOND, VIRGINIA 23235  
PHONE: (804) 337-0333, FAX: (804) 330-5558

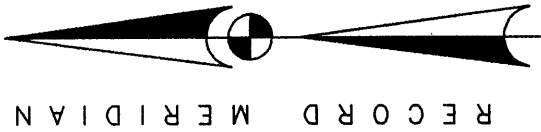

000000510

FILE YORK COUNTY 41000000