

CURVE TABLE

CURVE	RADIUS	DELTA	ARC	CHORD	CHORD BEARING
C1	1049.39'	14°36'40"	267.61'	266.88'	N 37°59'28" E

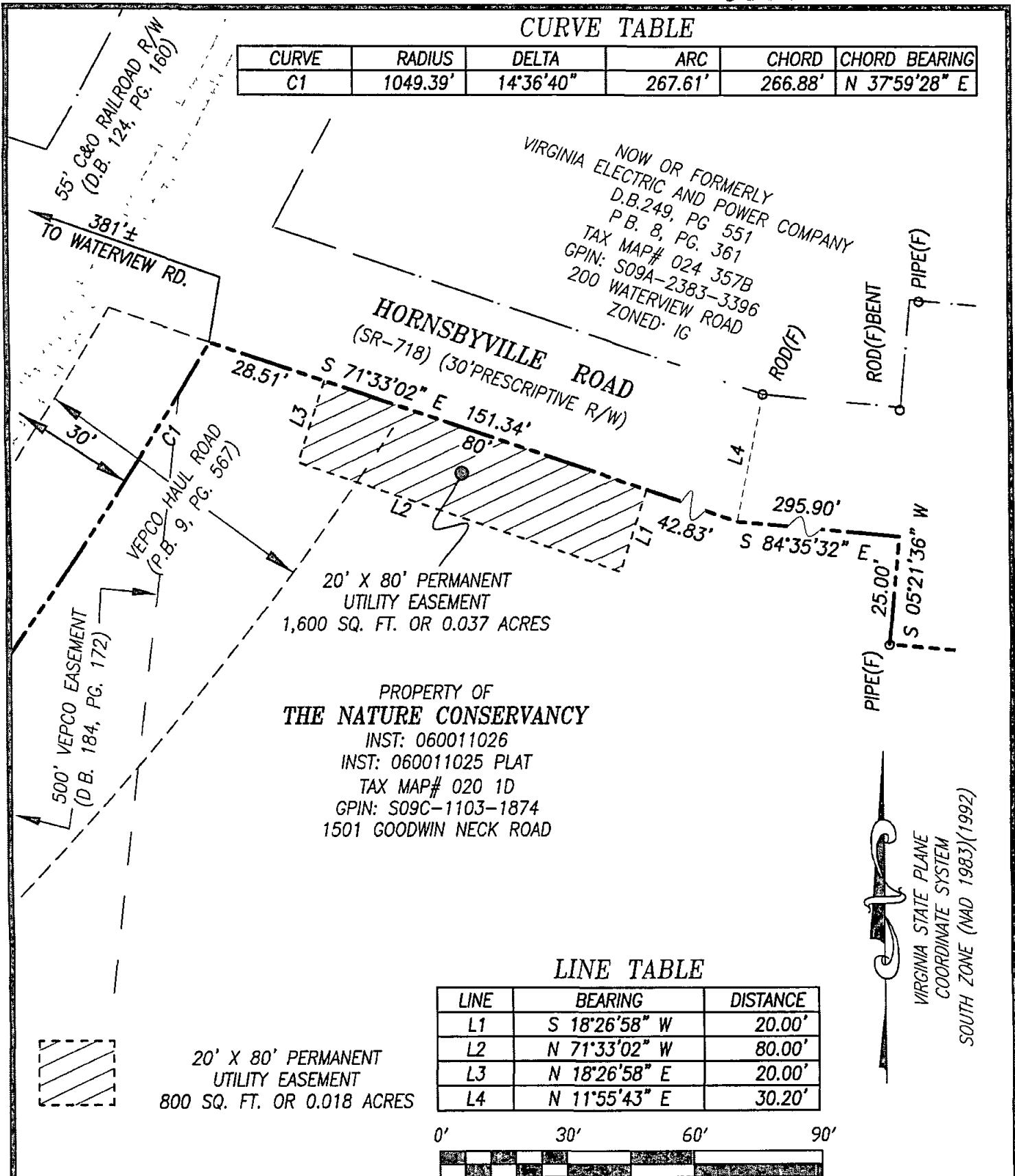

PROPERTY OF
THE NATURE CONSERVANCY
 INST: 060011026
 INST: 060011025 PLAT
 TAX MAP# 020 1D
 GPIN: S09C-1103-1874
 1501 GOODWIN NECK ROAD

LINE TABLE

LINE	BEARING	DISTANCE
L1	S 18°26'58" W	20.00'
L2	N 71°33'02" W	80.00'
L3	N 18°26'58" E	20.00'
L4	N 11°55'43" E	30.20'



GRAPHIC SCALE

NOTES:

- 1 THIS PLAT IS INTENDED FOR A DESCRIPTION OF EASEMENT ONLY, AND DOES NOT CONSTITUTE A BOUNDARY SURVEY
- 2 THIS SURVEY WAS PERFORMED WITHOUT THE BENEFIT OF A TITLE REPORT, AND MAY NOT REFLECT ALL EASEMENTS OR RESTRICTIONS THAT AFFECT THE PROPERTY

REVISED: 4/15/2013

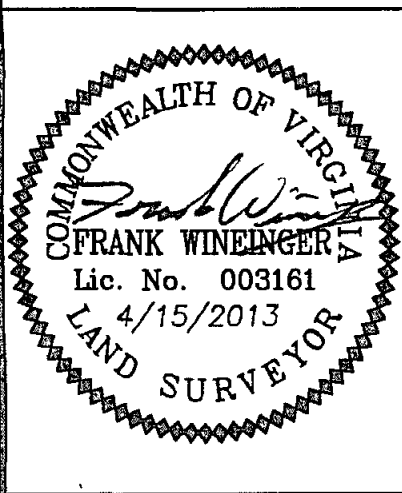

REFERENCES:

INST: 060011026
 INST: 060011025 PLAT

PLAT SHOWING PERMANENT UTILITY EASEMENT
 TO BE ACQUIRED BY
COUNTY OF YORK
 FROM
THE NATURE CONSERVANCY
 YORK COUNTY, VIRGINIA

DATE: 4/15/2013 SCALE: 1" = 30'

MERIDIAN SOURCE
 IS BASED ON:
 VIRGINIA STATE PLANE
 COORDINATE SYSTEM,
 SOUTH ZONE
 NAD 1983(1992)

PRECISION MEASUREMENTS, INC.
 SURVEYORS • GPS • 3-D SCANNING • GIS • MAPPERS
 VIRGINIA BEACH-RICHMOND-NEWPORT NEWS-CHANTILLY, VIRGINIA
 813 DILIGENCE DRIVE, SUITE 121-B
 NEWPORT NEWS, VIRGINIA 23606
 TEL: (757) 595-7570

