

NOW OR FORMERLY
 ANDREW M & CAROL L. RUDESILL BRANTLEY
LOT 1
 GPIN: G15B-3276-3646
 QUEENS LAKE
 SECTION EH
 D.B 1051, PG 625
 #107 WILL SCARLET LANE

NOW OR FORMERLY
 JOSEPH S & DONNA F KADLEC, TRUSTEES
 THE JOSEPH S KADLEC &
 DONNA F KADLEC LIVING TRUST
 LOT 46
 GPIN: G15B-3458-3659
 DOC #060011030

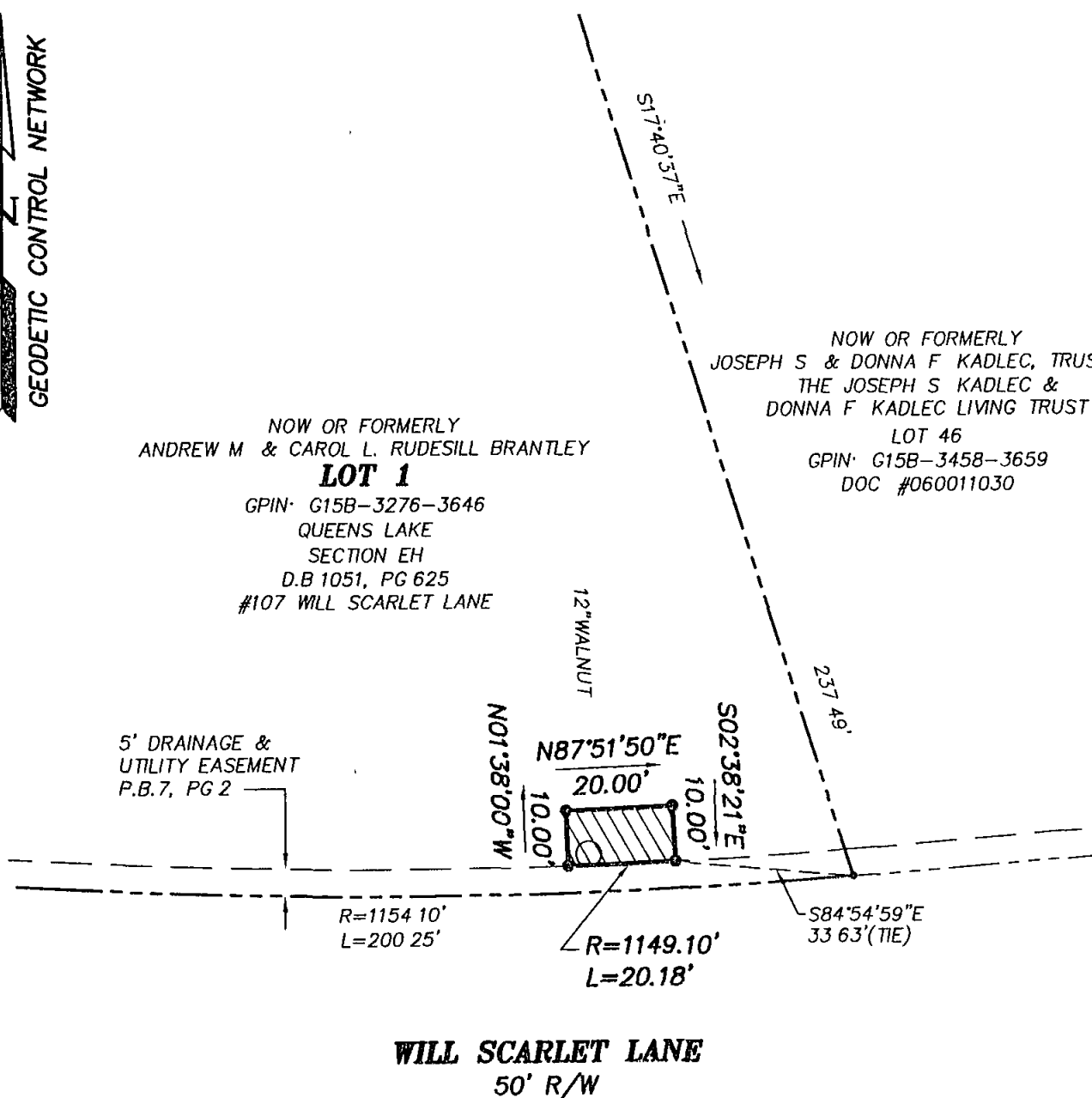

LEGEND

- IPF (IRON PIPE FOUND)
- IRF (IRON ROD FOUND)
- CMF (CONC MON FOUND)

DENOTES PERMANENT UTILITY EASEMENT
 HEREBY CONVEYED TO YORK COUNTY
 201 SF

NOTES

1 HORIZONTAL COORDINATE INFORMATION IS BASED ON THE VIRGINIA STATE PLANE COORDINATE SYSTEM SOUTH ZONE (NAD 83), UNITS ARE U S SURVEY FEET, CONTROL INFORMATION PROVIDED BY URS CORPORATION

2 THIS PLAT IS FOR EASEMENT PURPOSES ONLY AND DOES NOT CONSTITUTE A PHYSICAL OR BOUNDARY SURVEY

3 TOPOGRAPHIC INFORMATION, IF SHOWN, WAS PROVIDED BY URS CORPORATION OR OBTAINED BY THIS FIRM

	References: P.B.7, PG.2	PLAT OF EASEMENT FROM: ANDREW M. & CAROL L. RUDESILL BRANTLEY	
	Notes:	TO: COUNTY OF YORK PROJECT: QUEENS LAKE SEWER PROJECT	
		Date: 8/16/11	Scale: 1"=30'
		Job No.: 07-059	
		MICHAEL SURVEYING & MAPPING, P.C. 41 OLD OYSTER POINT RD. - SUITE B NEWPORT NEWS, VIRGINIA 23602 TEL 757.873.1762 FAX 757.873.1772	