

NOW OR FORMERLY  
 MICHAEL W. & SUSAN F. ADAMS  
**LOT 10**  
 GPIN. G15A-2476-3948  
 QUEENS LAKE  
 SECTION EH  
 DOC #010011198  
 #102 N WILL SCARLET LANE

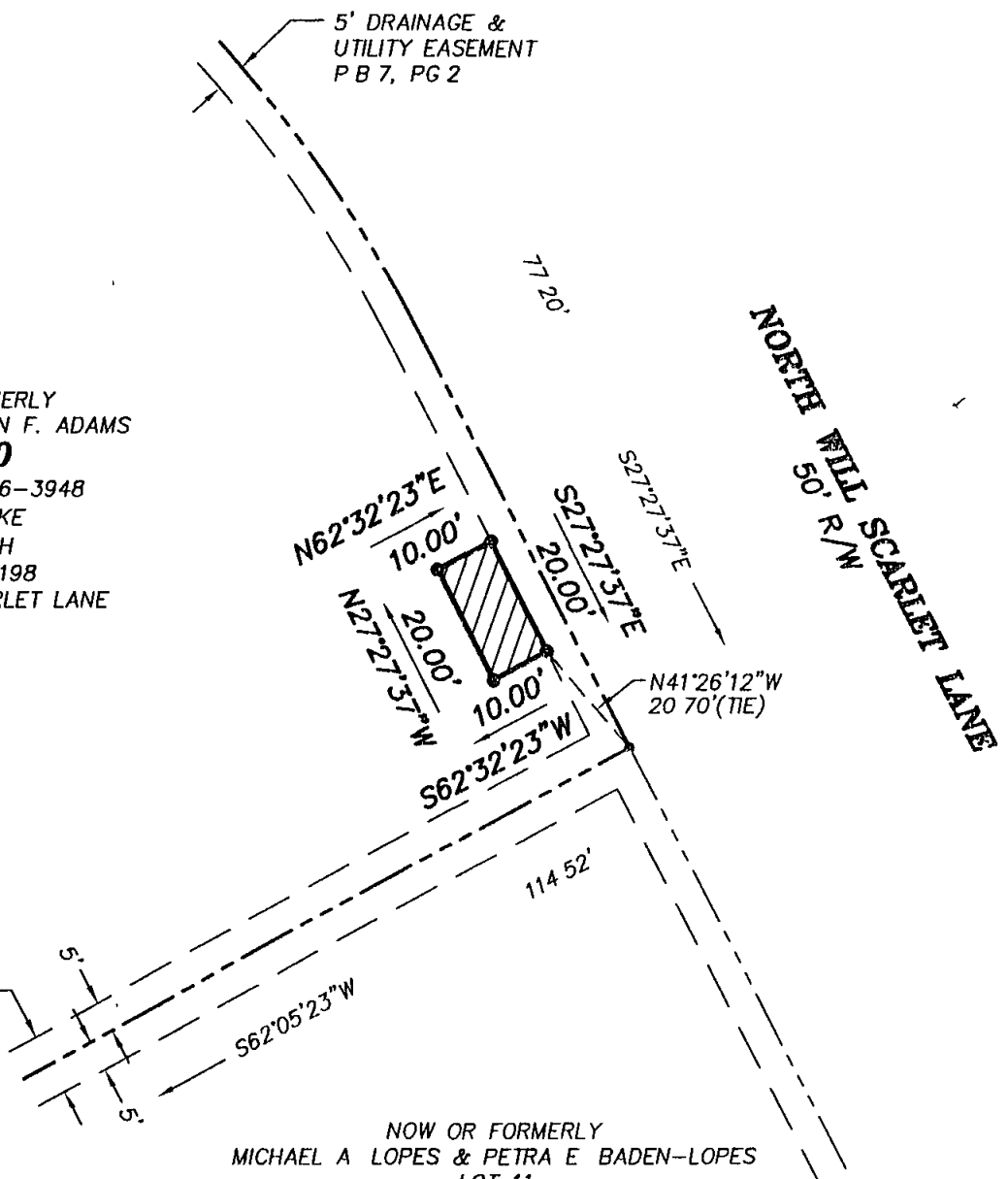

10' DRAINAGE & UTILITY EASEMENT  
 P B 7, PG 2

NOW OR FORMERLY  
 MICHAEL A LOPES & PETRA E BADEN-LOPES  
**LOT 11**  
 GPIN. G15B-2612-2748  
 DOC #010007603

**LEGEND**

- IPF (IRON PIPE FOUND)
- IRF (IRON ROD FOUND)
- CMF (CONC MON FOUND)

DENOTES PERMANENT UTILITY EASEMENT  
 HEREBY CONVEYED TO YORK COUNTY  
 200 S.F.

- NOTES:**
- 1 HORIZONTAL COORDINATE INFORMATION IS BASED ON THE VIRGINIA STATE PLANE COORDINATE SYSTEM SOUTH ZONE (NAD 83), UNITS ARE U.S SURVEY FEET, CONTROL INFORMATION PROVIDED BY URS CORPORATION.
  - 2 THIS PLAT IS FOR EASEMENT PURPOSES ONLY AND DOES NOT CONSTITUTE A PHYSICAL OR BOUNDARY SURVEY
  - 3 TOPOGRAPHIC INFORMATION, IF SHOWN, WAS PROVIDED BY URS CORPORATION OR OBTAINED BY THIS FIRM

COMMONWEALTH OF VIRGINIA  
 8/16/11  
 PAUL W. MICHAEL, JR.  
 Lic No. 002438  
  
 LAND SURVEYOR

References:  
 P.B.7, PG.2

Notes:

**PLAT OF EASEMENT**  
**FROM: MICHAEL W. & SUSAN F. ADAMS**  
  
**TO: COUNTY OF YORK**  
**PROJECT: QUEENS LAKE SEWER PROJECT**  
 Date: 8/16/11    Scale: 1"=30'    Job No.: 07-059

**MICHAEL SURVEYING & MAPPING, P.C.**  
 41 OLD OYSTER POINT RD. - SUITE B  
 NEWPORT NEWS, VIRGINIA 23602  
 TEL 757.873.1762 FAX 757.873.1772