000381

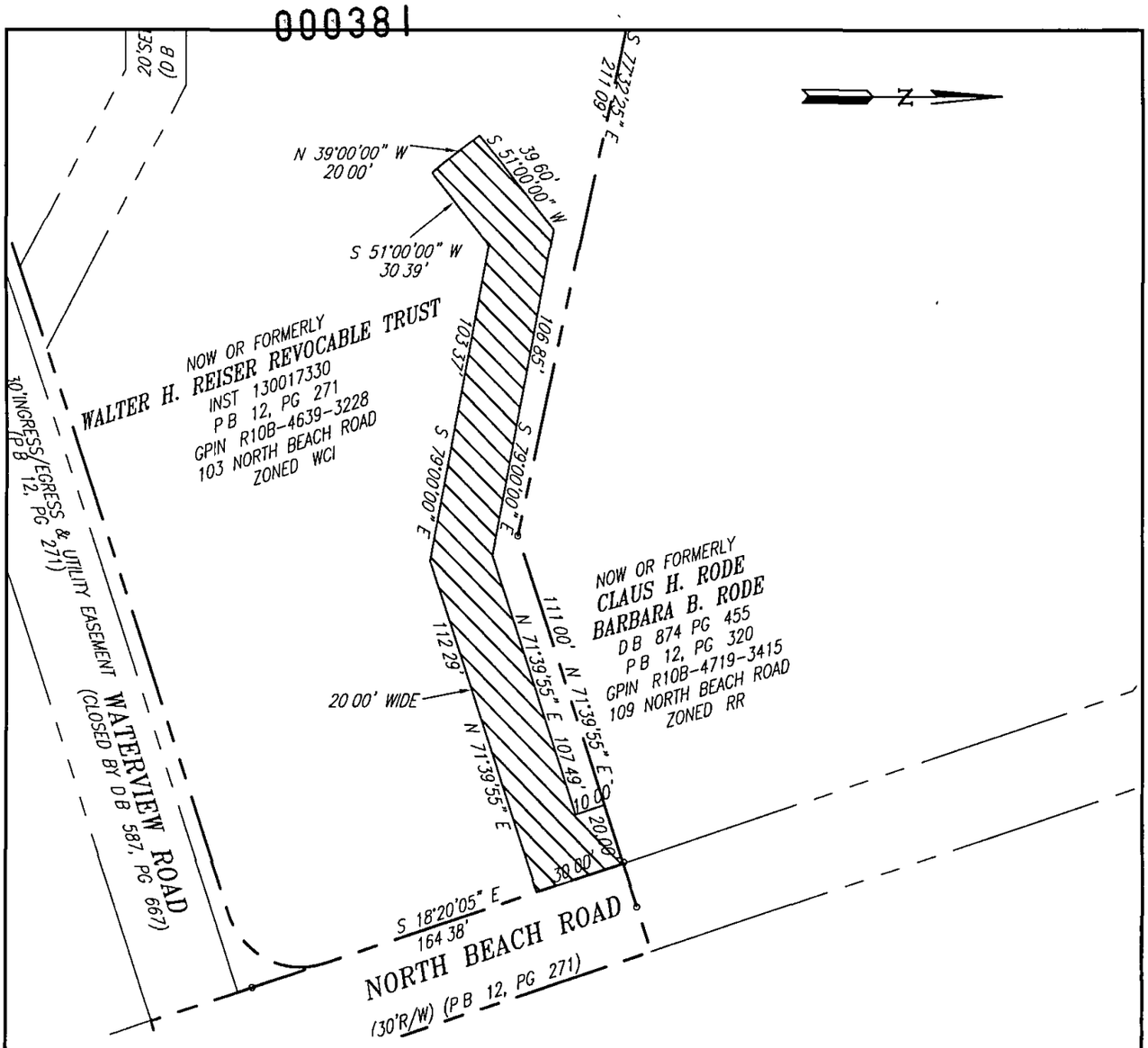


## LEGEND

DENOTES PERMANENT UTILITY EASEMENT HEREBY CONVEYED TO YORK COUNTY (5,200 SQ FT)

## NOTES:

1 HORIZONTAL COORDINATE INFORMATION IS BASED ON THE VIRGINIA STATE PLANE COORDINATE SYSTEM SOUTH ZONE (NAD 83), UNITS ARE U S SURVEY FEET, CONTROL INFORMATION PROVIDED BY KIMLEY-HORN

2 THIS PLAT IS FOR EASEMENT PURPOSES ONLY AND DOES NOT CONSTITUTE A PHYSICAL OR BOUNDARY SURVEY

3 TOPOGRAPHIC INFORMATION, IF SHOWN, WAS PROVIDED BY KIMLEY-HORN

# PLAT OF EASEMENT

PROPERTY OF WALTER H REISER REVOCABLE TRUST, 103 NORTH BEACH ROAD

TO COUNTY OF YORK
PROJECT WATERVIEW SEWER PROJECT


YORK COUNTY ENVIRONMENTAL & DEVELOPMENT SERVICES
105 SERVICE DRIVE
YORK COUNTY, VA 23692
757.890 3752


| DRAWN BY | SCALE | DATE |
|---|---|---|
| KCC | 1" 50' | 11/8/2013 |