

000018 CURVE TABLE

CURVE	RADIUS	DELTA	ARC	CHORD	CHORD BEARING
C1	356.15'	11°03'53"	68.78'	68.67'	S 50°55'06" W
C2	356.15'	05°02'58"	31.39'	31.38'	S 47°54'39" W
C3	356.15'	06°00'55"	37.39'	37.37'	S 53°26'35" W
C4	376.15'	03°48'29"	25.00'	25.00'	N 48°29'05" E
C5	356.15'	12°24'58"	77.18'	77.03'	S 62°39'32" W

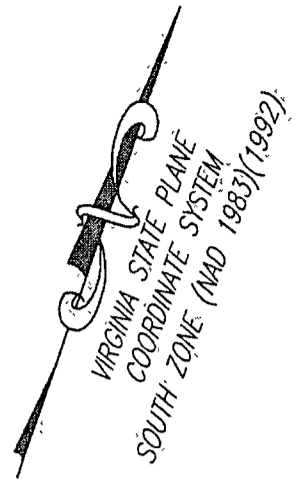

LINE TABLE

LINE	BEARING	DISTANCE
L1	N 23°07'25" W	21.41'
L2	S 40°26'33" E	20.00'

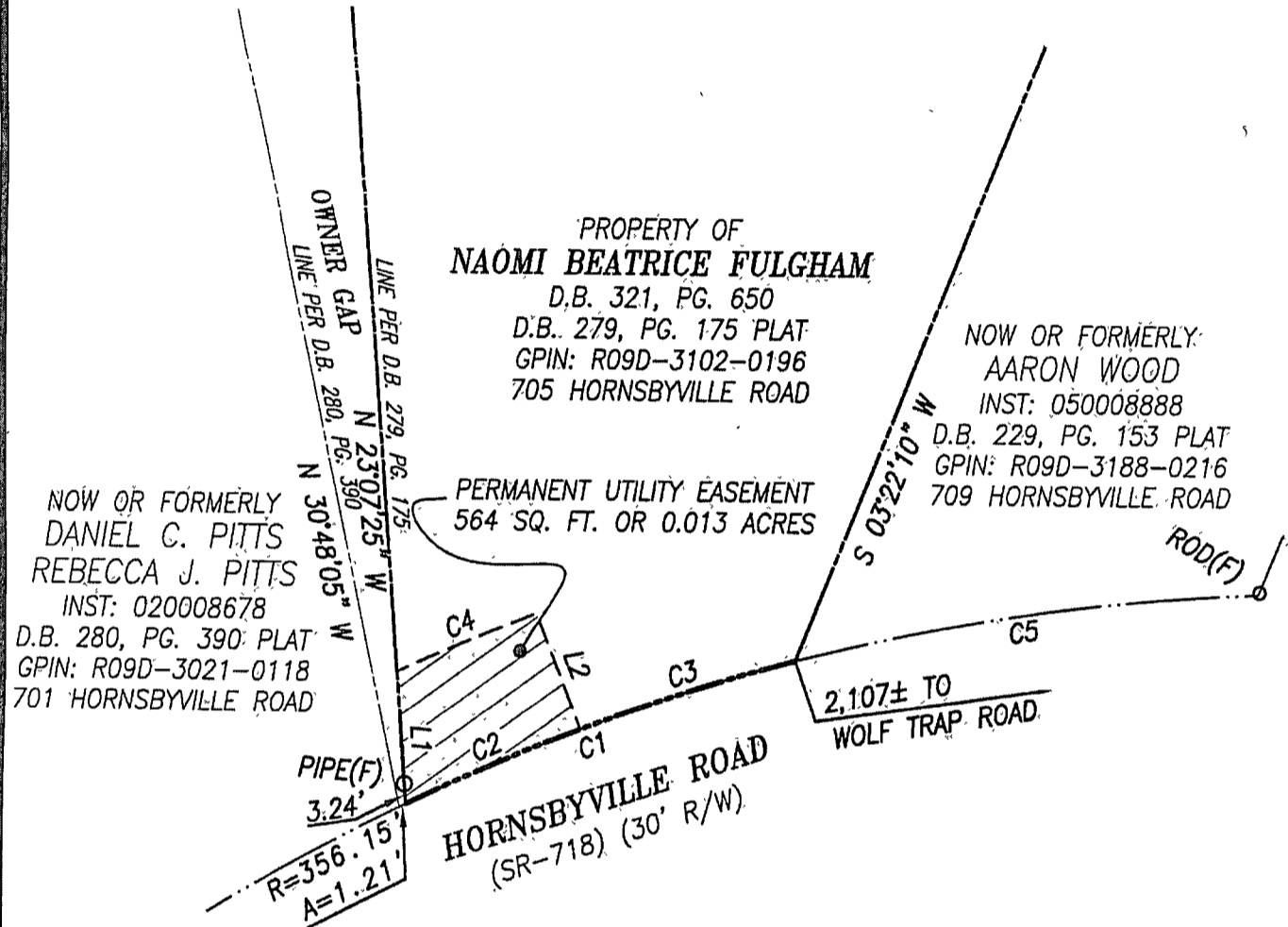

NOTES:

1. THIS PLAT IS INTENDED FOR A DESCRIPTION OF EASEMENT ONLY, AND DOES NOT CONSTITUTE A BOUNDARY SURVEY.
2. THIS SURVEY WAS PERFORMED WITHOUT THE BENEFIT OF A TITLE REPORT, AND MAY NOT REFLECT ALL EASEMENTS OR RESTRICTIONS THAT AFFECT THE PROPERTY.



PERMANENT UTILITY EASEMENT  
564 SQ. FT. OR 0.013 ACRES



GRAPHIC SCALE

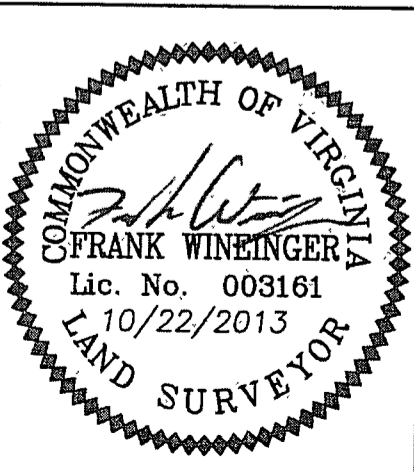

REFERENCES:

D.B. 321, PG. 650.  
D.B. 279, PG. 175 PLAT  
D.B. 229, PG. 153 PLAT  
D.B. 280, PG. 390 PLAT  
INST: 030020998 PLAT

MERIDIAN SOURCE  
IS BASED ON:  
VIRGINIA STATE PLANE  
COORDINATE SYSTEM,  
SOUTH ZONE  
NAD 1983(1992)

PLAT SHOWING  
PERMANENT UTILITY EASEMENT  
TO BE ACQUIRED BY  
COUNTY OF YORK  
FROM  
NAOMI BEATRICE FULGHAM  
YORK COUNTY, VIRGINIA

DATE: 10/22/2013 SCALE: 1" = 30'

**PRECISION MEASUREMENTS, INC.**  
SURVEYORS • GPS • 3-D SCANNING • GIS • MAPPERS  
VIRGINIA BEACH-RICHMOND-NEWPORT NEWS-CHANTILLY, VIRGINIA  
813 DILIGENCE DRIVE, SUITE 121-B  
NEWPORT NEWS, VIRGINIA 23606  
TEL: (757) 595-7570