

NOTE: PROPERTY LINES EXTEND TO MEAN LOW WATER (MLW).

WILLET COVE
EBB
FLOOD

P.B.1,P.59

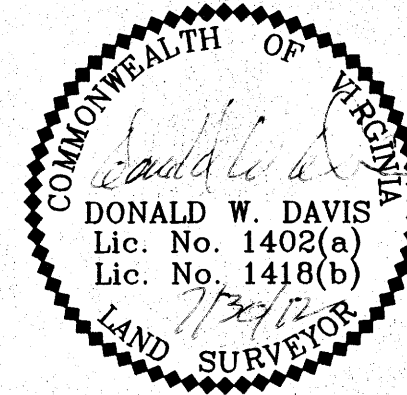

BOUNDARY LINE ADJUSTMENT BETWEEN
PROPERTIES OWNED BY

YORK SQUIRE, LLC

GRAFTON MAGISTERIAL DISTRICT
COUNTY OF YORK, VIRGINIA

SCALE: 1" = 40' DATE: JULY 30, 2012

DAVIS & ASSOCIATES, P.C.
SURVEYORS - PLANNERS
3630 GEORGE WASHINGTON
MEMORIAL HIGHWAY - SUITE "G"
YORKTOWN, VIRGINIA 23693

SHEET 3 OF 3

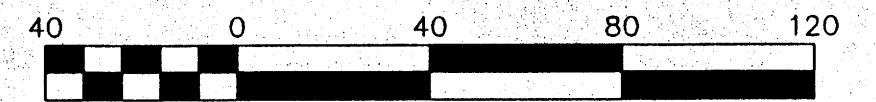

Scale 1" = 40'

- DENOTES NEW PROPERTY LINE
- DENOTES IRON PIPE FOUND
- DENOTES IRON ROD TO BE SET AT ALL PROPERTY LINE JUNCTURES
- DENOTES CONCRETE MONUMENT FOUND
- DENOTES CONCRETE MONUMENT TO BE SET
- RMA DENOTES RESOURCE MANAGEMENT AREA
- RPA DENOTES RESOURCE PROTECTION AREA

APPROVED
YORK COUNTY BOARD OF SUPERVISORS

BY: W. P. Maddalena
PLAT APPROVING AGENT

DATE: 4/23/14

STATE OF VIRGINIA
COUNTY OF YORK
IN THE CLERK'S OFFICE OF THE YORK -
POQUOSON CIRCUIT COURT THIS 15
DAY OF May 2014, THIS MAP WAS
PRESENTED AND ADMITTED TO RECORD AS
THE LAW DIRECTS AS INSTRUMENT # 14-14000-0001

TESTE: Laura S. Meadows
CLERK

BY: Donald W. Davis

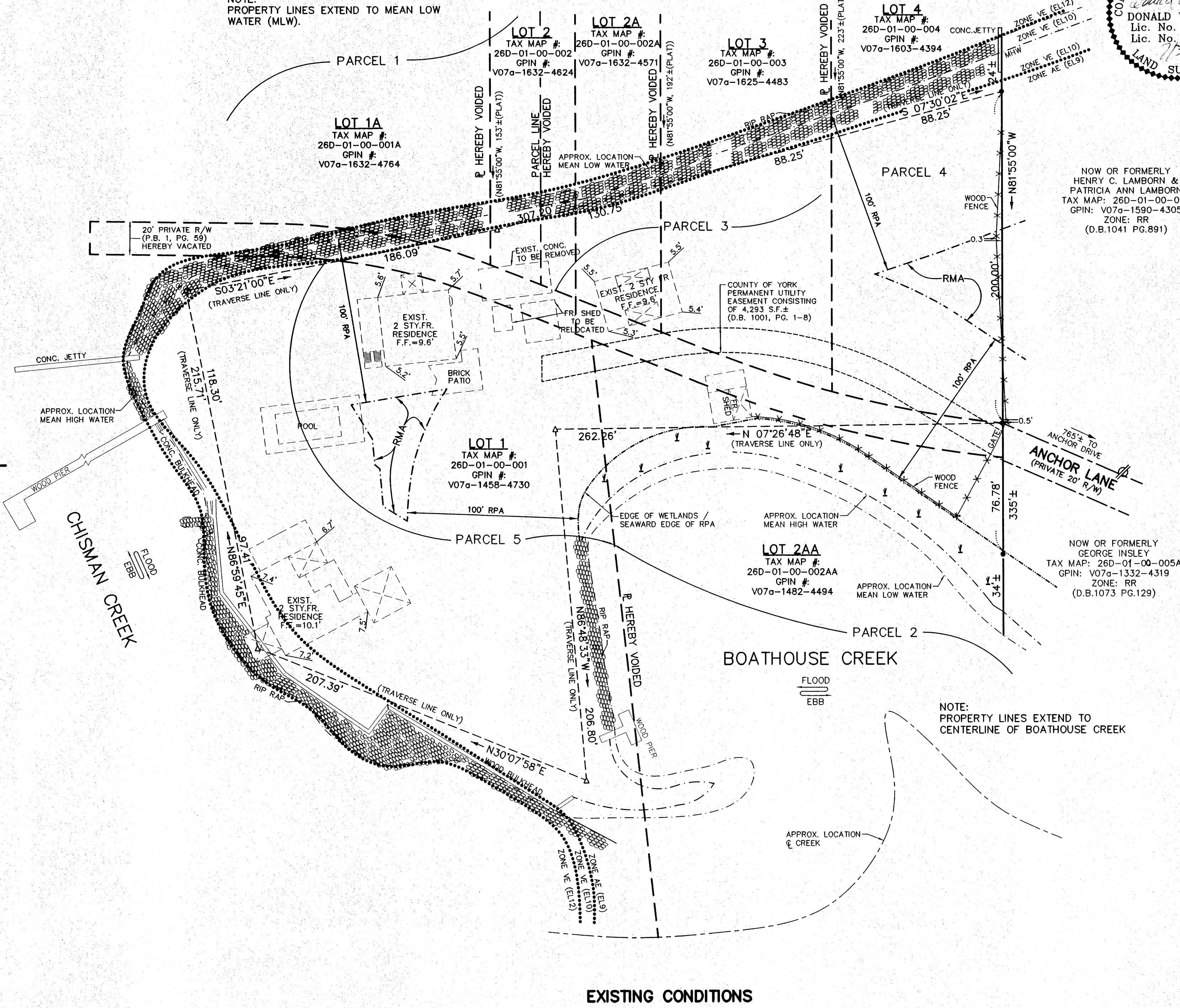

EXISTING CONDITIONS

PH 2:31