

SUBDIVISION PLAT WASHINGTON RIDGE

BEING LOCATED IN THE BRUTON MAGISTERIAL DISTRICT, YORK COUNTY, VIRGINIA

DATE: 04/22/2014 SCALE: 1"=60' JOB # 11-046

LandTech Resources, Inc. Surveying • Engineering • GPS

3925 Midlands Road, Williamsburg, Virginia 23188 Phone: (757) 565-1677 Fax: (757) 565-0782 web: landtechresources.com

SHEET 3 OF 3



SCALE: 1"=60'

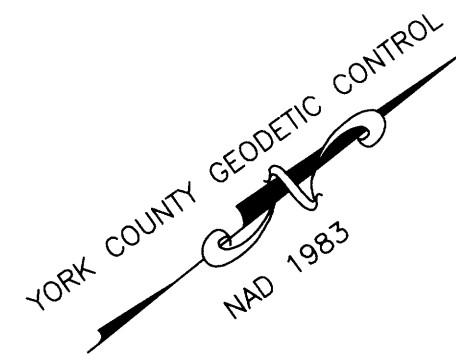

- W1 IMPACTED USACOE JURISDICTIONAL WETLANDS, PERMIT NO. NAO-2011-1564 (VMRC #11-V1287) PERMANENT IMPACT 0.0048 AC. NON-TIDAL FORESTED WETLANDS
W2 IMPACTED USACOE JURISDICTIONAL WETLANDS, PERMIT NO. NAO-2011-1564 (VMRC #11-V1287) TEMPORARY IMPACT 0.036 AC. NON-TIDAL FORESTED WETLANDS

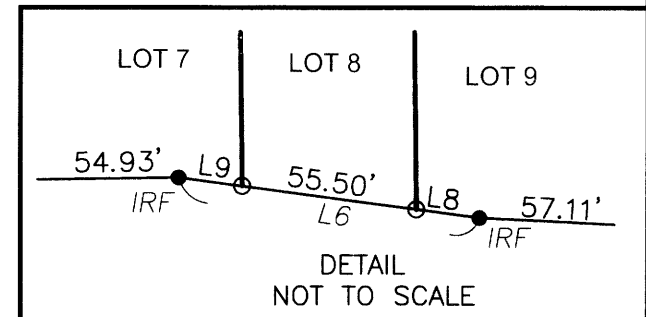
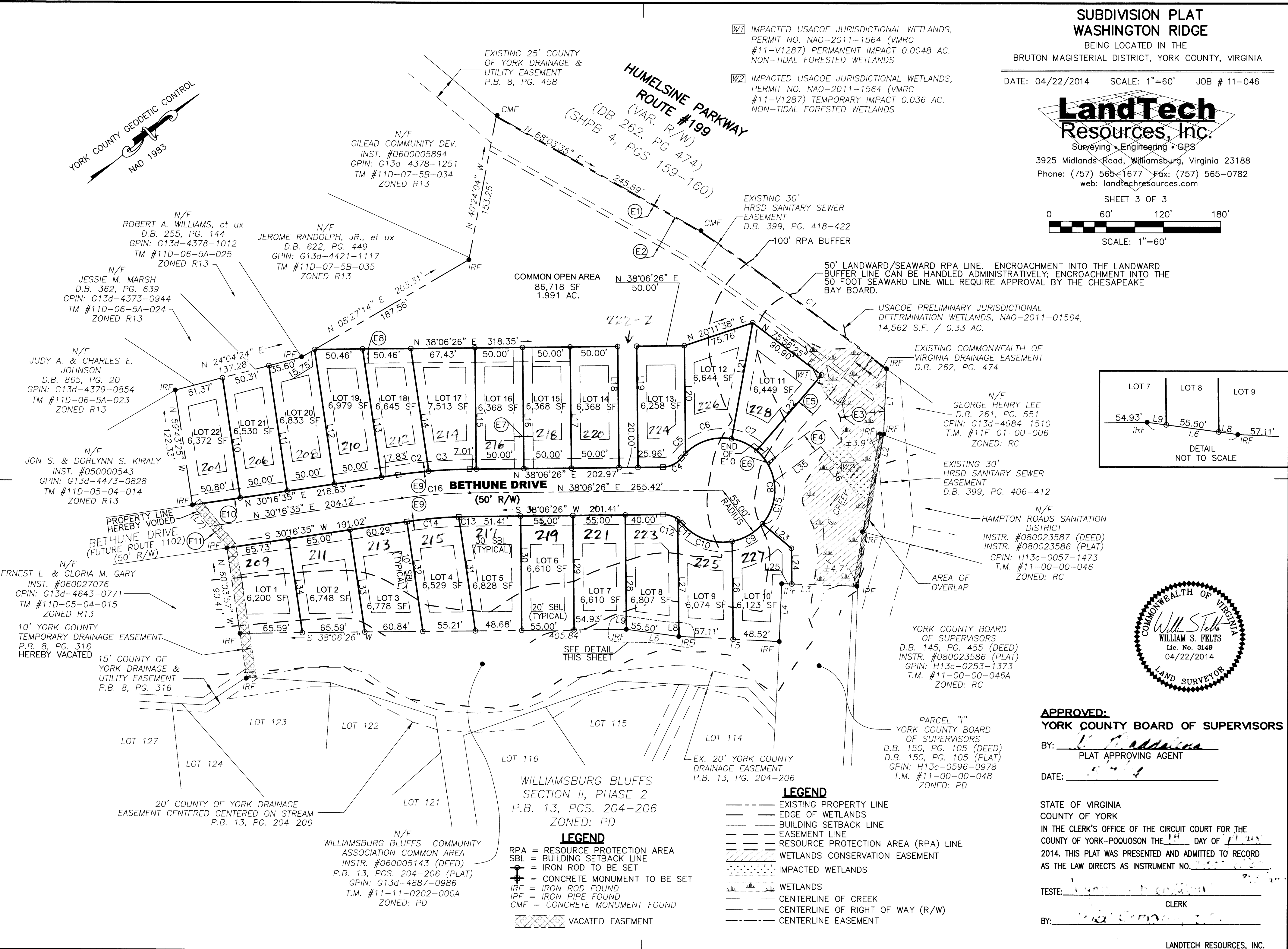

APPROVED: YORK COUNTY BOARD OF SUPERVISORS

BY: [Signature] PLAT APPROVING AGENT

DATE: [Signature]

STATE OF VIRGINIA COUNTY OF YORK IN THE CLERK'S OFFICE OF THE CIRCUIT COURT FOR THE COUNTY OF YORK-POQUOSON THE 14 DAY OF JULY 2014. THIS PLAT WAS PRESENTED AND ADMITTED TO RECORD AS THE LAW DIRECTS AS INSTRUMENT NO. 11-00-046

TESTE: [Signature] CLERK

BY: [Signature]

2014 MAY -9 AM 8:36