

000409

NOW OR FORMERLY  
STEPHEN J. NAGY  
INST: 030039208  
INST: 030020998 PLAT  
GPIN: R09D-3278-0538  
709A HORNSBYVILLE ROAD

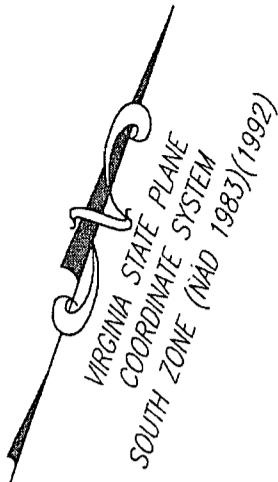

NOW OR FORMERLY  
EUGENE P. ANGLE  
LOIS M. ANGLE,  
EUGENE P. ANGLE, JR.  
D.B. 117, PG. 442  
D.B. 117, PG. 444 PLAT  
GPIN: R09D-3312-0258  
713 HORNSBYVILLE ROAD

PROPERTY OF  
**MARY LUCILLE HOPKINS  
REED REVOCABLE LIVING  
TRUST AGREEMENT**  
INST: 070027777  
GPIN: R09D-3368-0297  
717 HORNSBYVILLE ROAD

NOW OR FORMERLY  
KAREN LEIGH CAMMON  
D.B. 418, PG. 398  
D.B. 227, PG. 646 PLAT  
GPIN: R09D-3418-0311  
719 HORNSBYVILLE ROAD

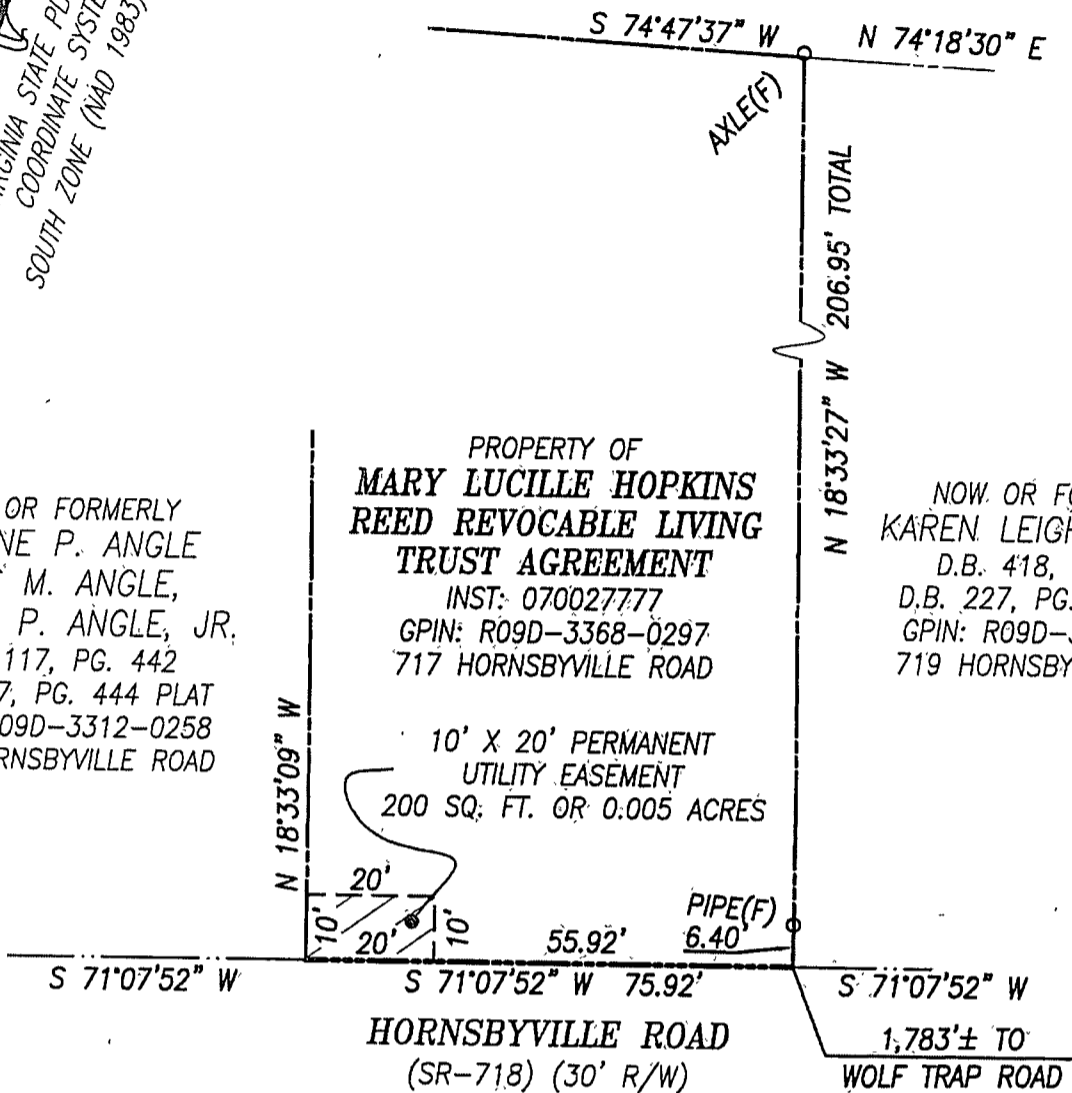

**NOTES:**

- 1. THIS PLAT IS INTENDED FOR A DESCRIPTION OF EASEMENT ONLY, AND DOES NOT CONSTITUTE A BOUNDARY SURVEY.
- 2. THIS SURVEY WAS PERFORMED WITHOUT THE BENEFIT OF A TITLE REPORT, AND MAY NOT REFLECT ALL EASEMENTS OR RESTRICTIONS THAT AFFECT THE PROPERTY.



10' X 20' PERMANENT UTILITY EASEMENT  
200 SQ. FT. OR 0.005 ACRES



GRAPHIC SCALE

**REFERENCES:**

INST: 070027777  
P.B. 12, PG. 626  
D.B. 117, PG. 444 PLAT  
D.B. 227, PG. 646 PLAT  
INST: 030020998 PLAT

MERIDIAN SOURCE  
IS BASED ON:  
VIRGINIA STATE PLANE  
COORDINATE SYSTEM,  
SOUTH ZONE  
NAD 1983(1992)

PLAT SHOWING  
10' X 20' PERMANENT UTILITY EASEMENT  
TO BE ACQUIRED BY  
**COUNTY OF YORK**  
FROM  
**MARY LUCILLE HOPKINS REED  
REVOCABLE LIVING TRUST AGREEMENT**  
YORK COUNTY, VIRGINIA

DATE: 10/22/2013 SCALE: 1" = 30'

**PRECISION MEASUREMENTS, INC.**  
SURVEYORS • GPS • 3-D SCANNING • GIS • MAPPERS.  
VIRGINIA BEACH-RICHMOND-NEWPORT NEWS-CHANTILLY, VIRGINIA  
813 DILIGENCE DRIVE, SUITE 121-B  
NEWPORT NEWS, VIRGINIA 23606  
TEL: (757) 595-7570

