

LINE TABLE

000490

LINE	BEARING	DISTANCE
L1	N 15°03'20" E	10.00'
L2	S 74°56'40" E	20.00'
L3	S 15°03'20" W	10.00'

NOW OR FORMERLY
MICHAEL G. HENSLEY
& LOIS A. HENSLEY
INST: 060028477
D.B. 691, PG. 340 PLAT
GPIN: R09C-2159-0203
405 HORNSBYVILLE ROAD

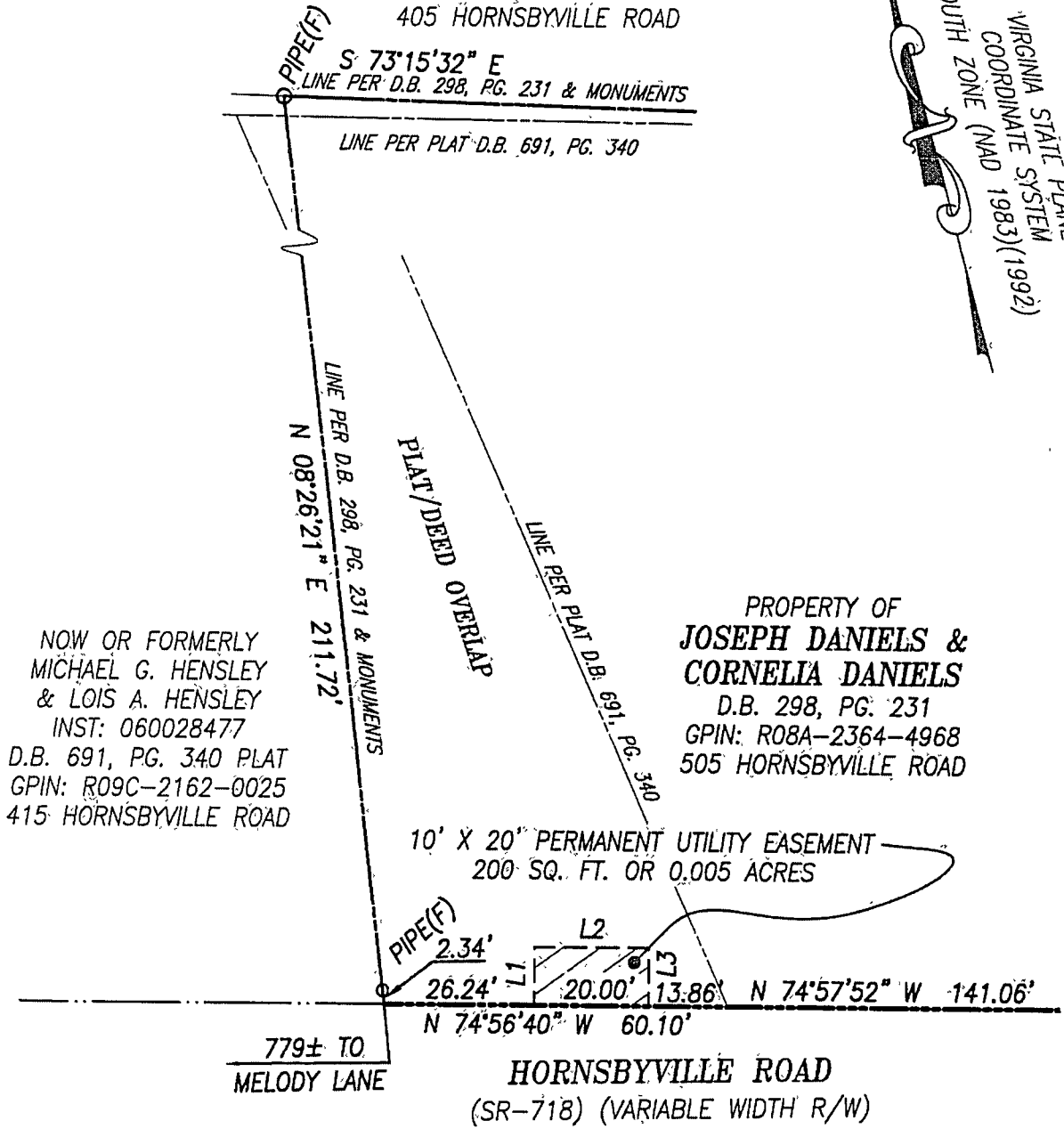
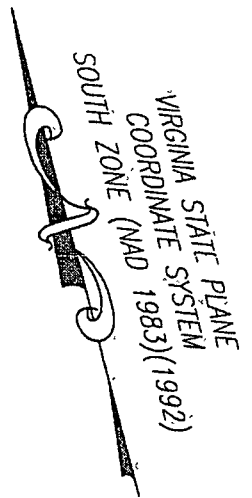

NOW OR FORMERLY
MICHAEL G. HENSLEY
& LOIS A. HENSLEY
INST: 060028477
D.B. 691, PG. 340 PLAT
GPIN: R09C-2162-0025
415 HORNSBYVILLE ROAD

PROPERTY OF
**JOSEPH DANIELS &
CORNELIA DANIELS**
D.B. 298, PG. 231
GPIN: R08A-2364-4968
505 HORNSBYVILLE ROAD

NOTES:

1. THIS PLAT IS INTENDED FOR A DESCRIPTION OF EASEMENT ONLY, AND DOES NOT CONSTITUTE A BOUNDARY SURVEY.
2. THIS SURVEY WAS PERFORMED WITHOUT THE BENEFIT OF A TITLE REPORT, AND MAY NOT REFLECT ALL EASEMENTS OR RESTRICTIONS THAT AFFECT THE PROPERTY.



10' X 20' PERMANENT UTILITY EASEMENT
200 SQ. FT. OR 0.005 ACRES



GRAPHIC SCALE

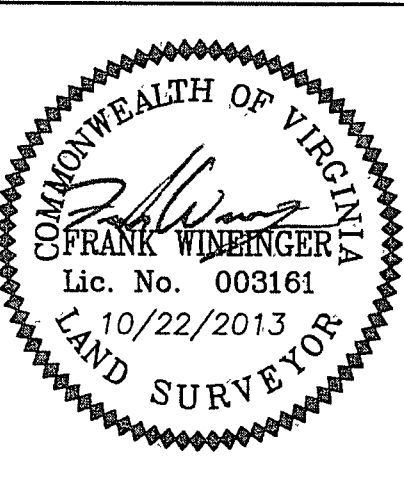

REFERENCES:

D.B. 298, PG. 231
D.B. 691, PG. 340 PLAT

MERIDIAN SOURCE
IS BASED ON:
VIRGINIA STATE PLANE
COORDINATE SYSTEM,
SOUTH ZONE
NAD 1983(1992)

PLAT SHOWING
PERMANENT UTILITY EASEMENT
TO BE ACQUIRED BY
COUNTY OF YORK
FROM
**JOSEPH DANIELS &
CORNELIA DANIELS**
YORK COUNTY, VIRGINIA

DATE: 10/22/2013 SCALE: 1" = 30'

PRECISION MEASUREMENTS, INC.
SURVEYORS • GPS • 3-D SCANNING • GIS • MAPPERS
VIRGINIA BEACH-RICHMOND-NEWPORT NEWS-CHANTILLY, VIRGINIA
813 DILIGENCE DRIVE, SUITE 121-B
NEWPORT NEWS, VIRGINIA 23606
TEL: (757) 595-7570