

000272

COUNTY OF YORK
GEODETIC CONTROL NETWORK

NOW OR FORMERLY
CHRISTIAN & LAURIE P. HAGER
LOT 5
GPIN: G15B-3704-3021
QUEENS LAKE
SECTION EK - PART 1
DOC. #060013916
#100 SIXPENCE COURT

NOTTINGHAM ROAD
50' R/W

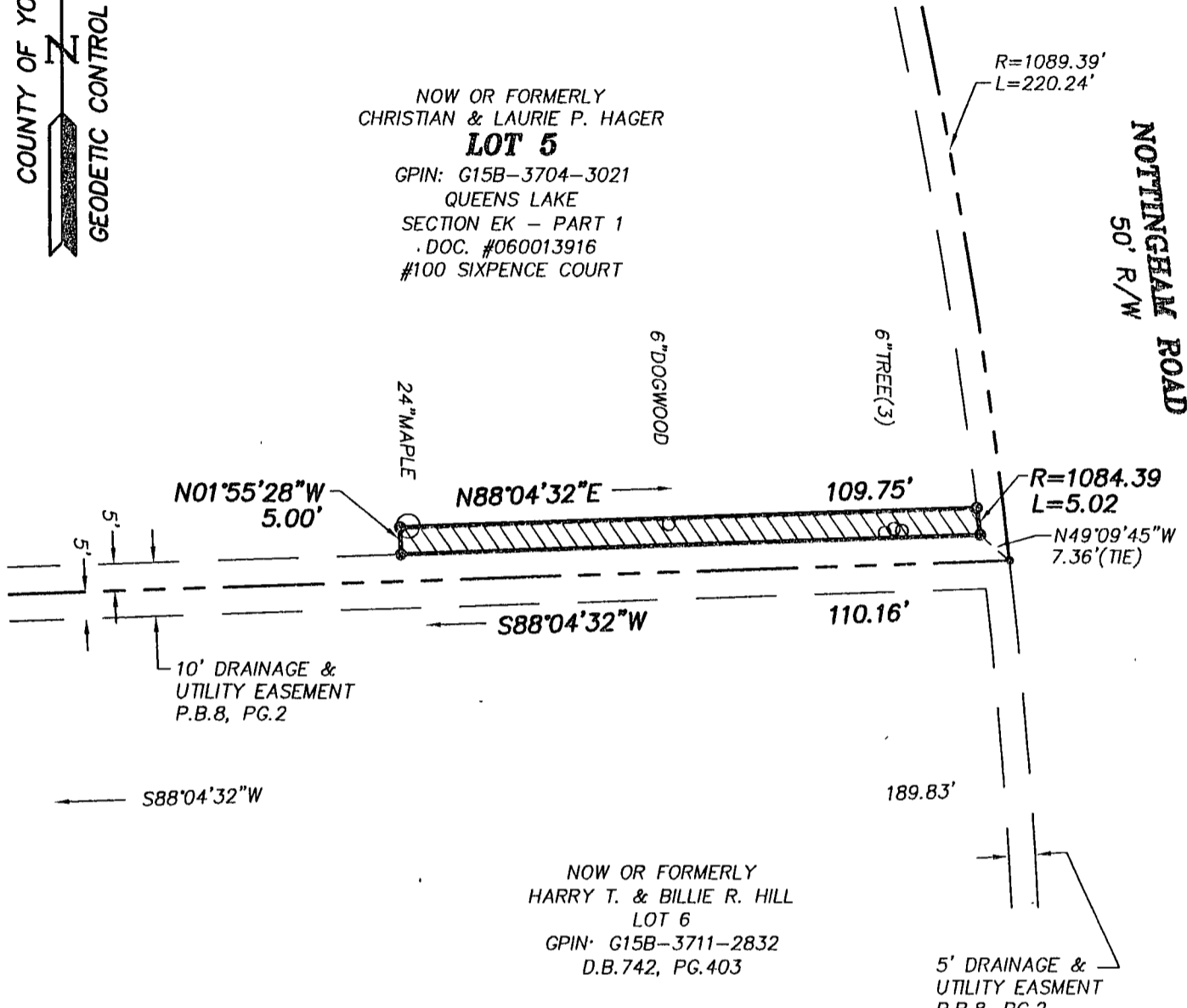

NOW OR FORMERLY
HARRY T. & BILLIE R. HILL
LOT 6
GPIN: G15B-3711-2832
D.B. 742, PG. 403

LEGEND

- IPF (IRON PIPE FOUND)
- IRF (IRON ROD FOUND)
- CMF (CONC MON FOUND)

 DENOTES PERMANENT UTILITY EASEMENT
HEREBY CONVEYED TO YORK COUNTY
550 S.F.

NOTES:

1. HORIZONTAL COORDINATE INFORMATION IS BASED ON THE VIRGINIA STATE PLANE COORDINATE SYSTEM SOUTH ZONE (NAD 83), UNITS ARE U.S. SURVEY FEET, CONTROL INFORMATION PROVIDED BY URS CORPORATION.
2. THIS PLAT IS FOR EASEMENT PURPOSES ONLY AND DOES NOT CONSTITUTE A PHYSICAL OR BOUNDARY SURVEY.
3. TOPOGRAPHIC INFORMATION, IF SHOWN, WAS PROVIDED BY URS CORPORATION OR OBTAINED BY THIS FIRM.

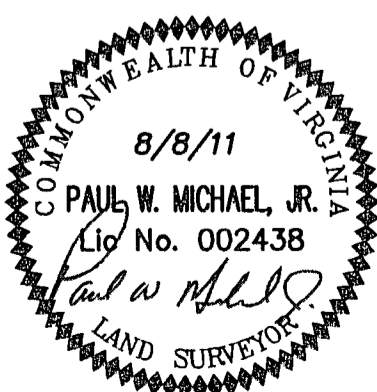

References:
P.B.8, PAGE 2

Notes:

PLAT OF EASEMENT
FROM: CHRISTIAN & LAURIE P. HAGER

TO: COUNTY OF YORK
PROJECT: QUEENS LAKE SEWER PROJECT

Date: 8/8/11 | Scale: 1"=30' | Job No.: 07-059

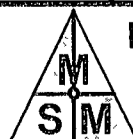

MICHAEL SURVEYING & MAPPING, P.C.
41 OLD OYSTER POINT RD. - SUITE B
NEWPORT NEWS, VIRGINIA 23602
TEL 757.873.1762 FAX 757.873.1772