

000216



NOW OR FORMERLY
DONALD R. WYMER
YOSHIKO WYMER
D.B. 702, PG. 60
D.B. 223, PG. 377 PLAT
GPIN: R09D-4519-1927
1113 HORNSBYVILLE ROAD

PROPERTY OF
KATHLEEN R. ROWE
INST: 120019502
GPIN: R09D-4654-1985
1115 HORNSBYVILLE ROAD

NOW OR FORMERLY
JACK L. MacINTYRE
DIANE E. MacINTYRE
D.B. 641, PG. 96
P.B. 11, PG. 541
GPIN: R09D-4727-2044
1203 HORNSBYVILLE ROAD

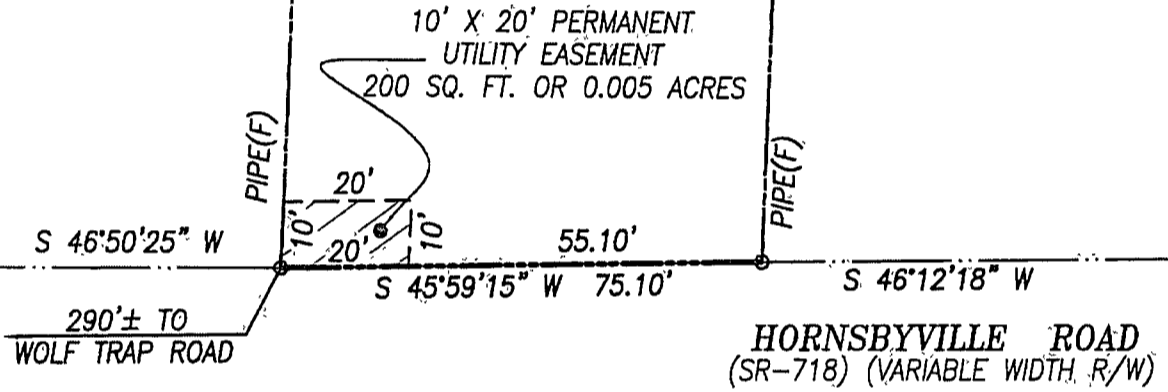

NOTES:

1. THIS PLAT IS INTENDED FOR A DESCRIPTION OF EASEMENT ONLY, AND DOES NOT CONSTITUTE A BOUNDARY SURVEY.
2. THIS SURVEY WAS PERFORMED WITHOUT THE BENEFIT OF A TITLE REPORT, AND MAY NOT REFLECT ALL EASEMENTS OR RESTRICTIONS THAT AFFECT THE PROPERTY

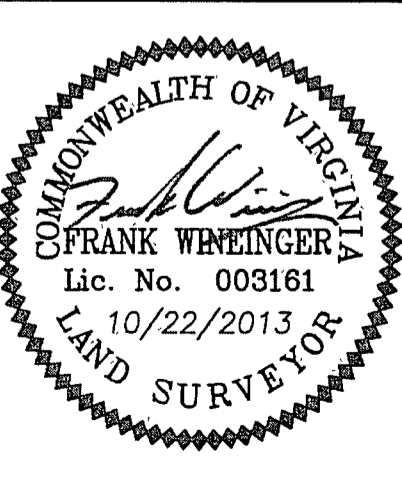
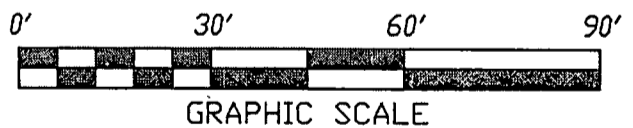
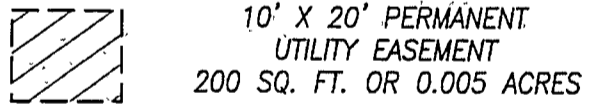

REFERENCES:

INST: 120019502
D.B. 223, PG. 377 PLAT
P.B. 11, PG. 541

MERIDIAN SOURCE IS BASED ON:
VIRGINIA STATE PLANE COORDINATE SYSTEM, SOUTH ZONE
NAD 1983(1992)

PLAT SHOWING
10'X20' PERMANENT UTILITY EASEMENT
TO BE ACQUIRED BY
COUNTY OF YORK
FROM
KATHLEEN R. ROWE
YORK COUNTY, VIRGINIA

DATE: 10/22/2013 SCALE: 1" = 30'

PRECISION MEASUREMENTS, INC.
SURVEYORS • GPS • 3-D SCANNING • GIS • MAPPERS
VIRGINIA BEACH-RICHMOND-NEWPORT NEWS-CHANTILLY, VIRGINIA
813 DILIGENCE DRIVE, SUITE 121-B
NEWPORT NEWS, VIRGINIA 23606
TEL: (757) 595-7570