

000396

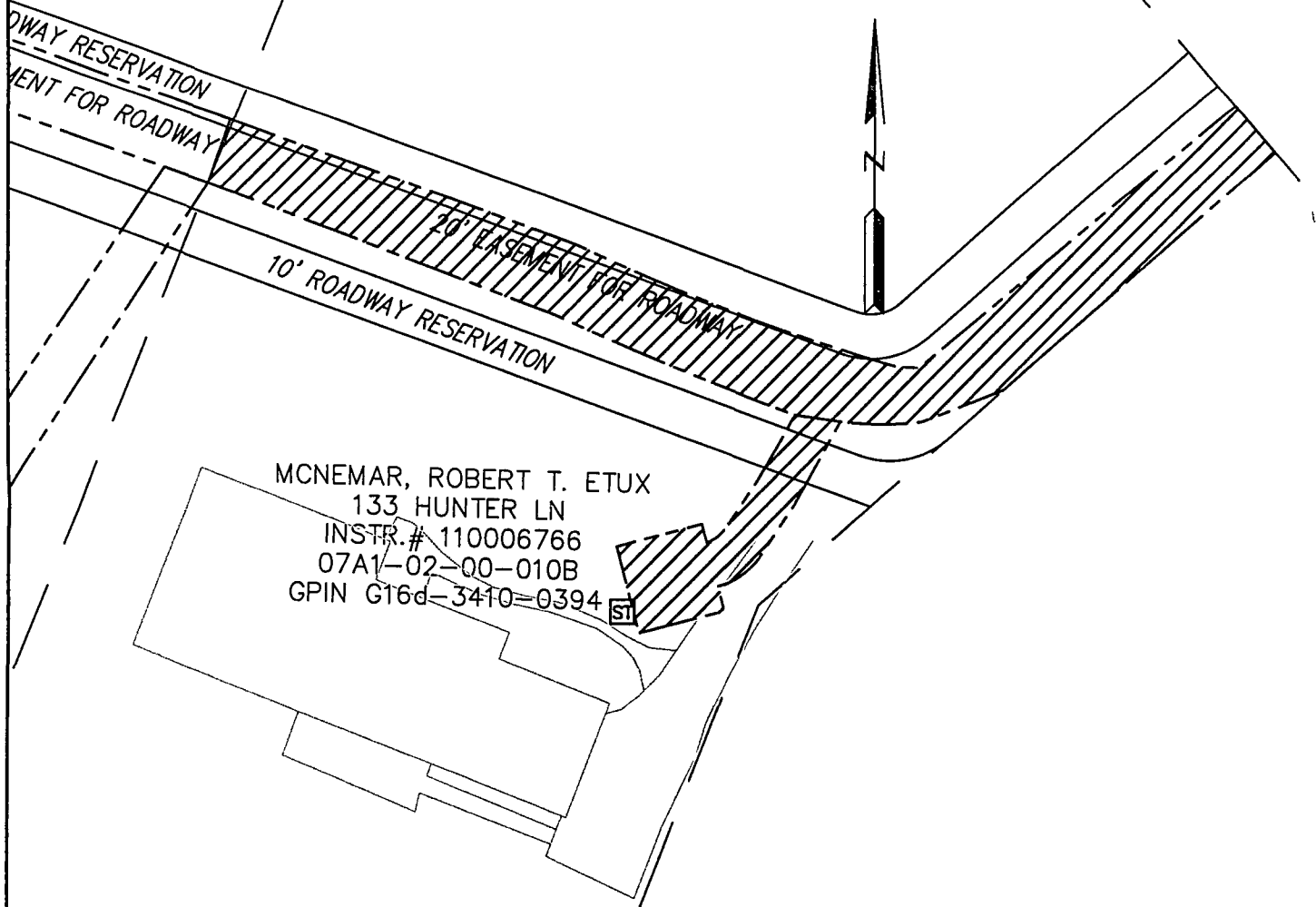

LEGEND

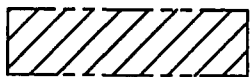

DENOTES APPROXIMATE LOCATION OF PERMANENT UTILITY EASEMENT HEREBY CONVEYED TO YORK COUNTY



PROPERTY LINE

NOTES:

1. THE YORK COUNTY UTILITY EASEMENT CONSISTS OF 10 FT WIDTH, CENTERED ON THE 1.5" FORCE MAIN, AND A 15 FT SQUARE EASEMENT CENTERED AROUND THE GRINDER PUMP.
- 2 THIS PLAT IS FOR EASEMENT PURPOSES ONLY AND DOES NOT CONSTITUTE A PHYSICAL OR BOUNDARY SURVEY.
3. TOPOGRAPHIC INFORMATION, IF SHOWN, WAS PROVIDED BY URS, INC.

PLAT OF EASEMENT

PROPERTY OF ROBERT T MCNEMAR, 133 HUNTER LANE
TO COUNTY OF YORK

PROJECT: QUEEN'S LAKE SANITARY SEWER PROJECT - CONTRACT #4

YORK COUNTY ENVIRONMENTAL & DEVELOPMENT SERVICES

105 SERVICE DRIVE
YORK COUNTY, VA 23692
757.890.3752

DRAWN BY: KCC	SCALE: 1":40'	DATE: 6/10/2014
------------------	------------------	--------------------