

0001.03

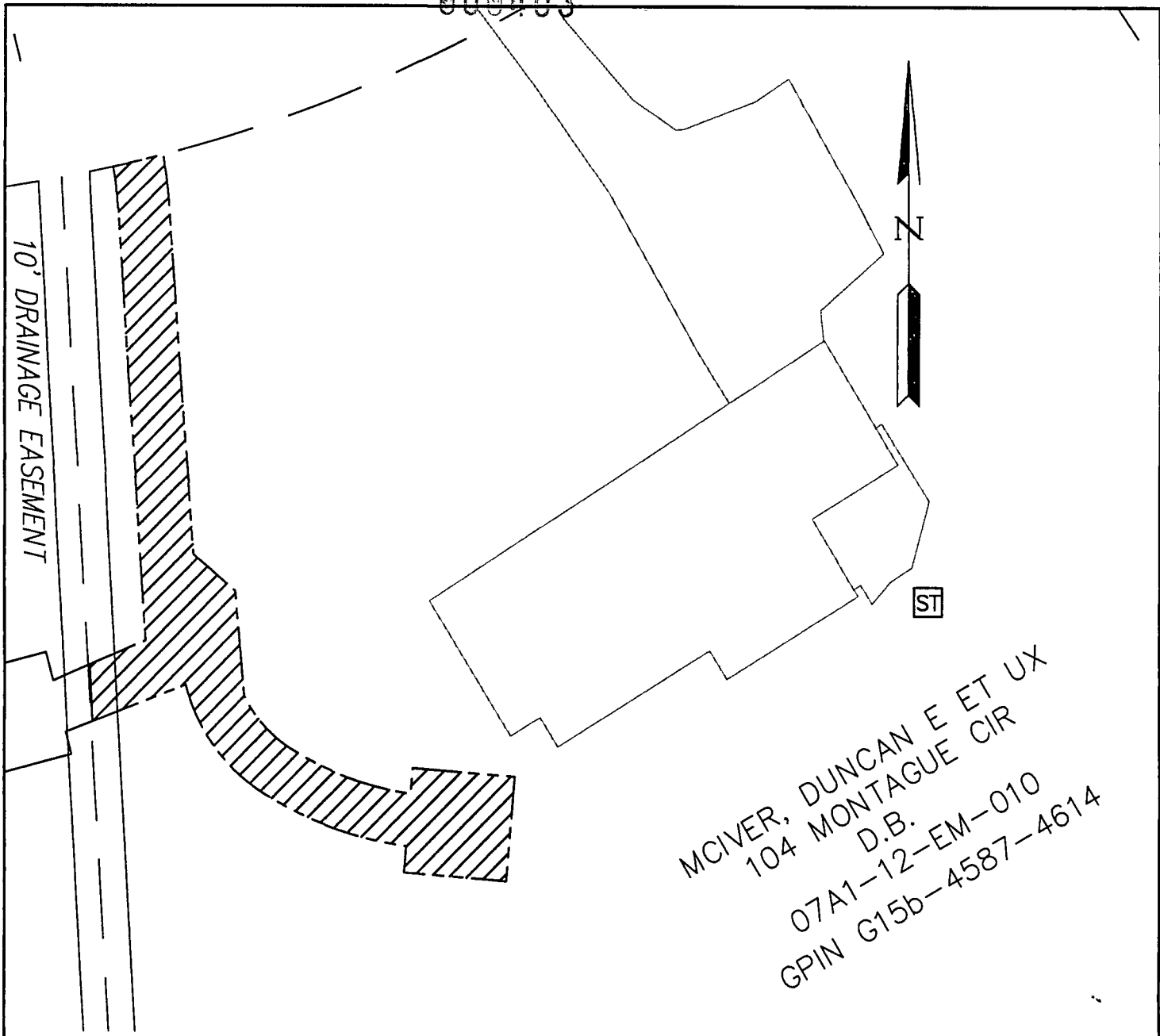

MCIVER, DUNCAN E ET UX
 104 MONTAGUE CIR
 D.B.
 07A1-12-EM-010
 GPIN G15b-4587-4614

LEGEND



DENOTES APPROXIMATE LOCATION OF PERMANENT UTILITY EASEMENT HEREBY CONVEYED TO YORK COUNTY

————— PROPERTY LINE

NOTES:

1. THE YORK COUNTY UTILITY EASEMENT CONSISTS OF 10 FT WIDTH, CENTERED ON THE 1.5" FORCE MAIN, AND A 15 FT SQUARE EASEMENT CENTERED AROUND THE GRINDER PUMP.
2. THIS PLAT IS FOR EASEMENT PURPOSES ONLY AND DOES NOT CONSTITUTE A PHYSICAL OR BOUNDARY SURVEY.
3. TOPOGRAPHIC INFORMATION, IF SHOWN, WAS PROVIDED BY URS, INC

PLAT OF EASEMENT

PROPERTY OF DUNCAN E MCIVER, 104 MONTAGUE CIRCLE

TO: COUNTY OF YORK
 PROJECT: QUEEN'S LAKE SANITARY SEWER PROJECT - CONTRACT #4

YORK COUNTY ENVIRONMENTAL & DEVELOPMENT SERVICES

105 SERVICE DRIVE
 YORK COUNTY, VA 23692
 757 890 3752

DRAWN BY: KCC	SCALE: 1":30'	DATE: 6/10/2014
------------------	------------------	--------------------