

000417

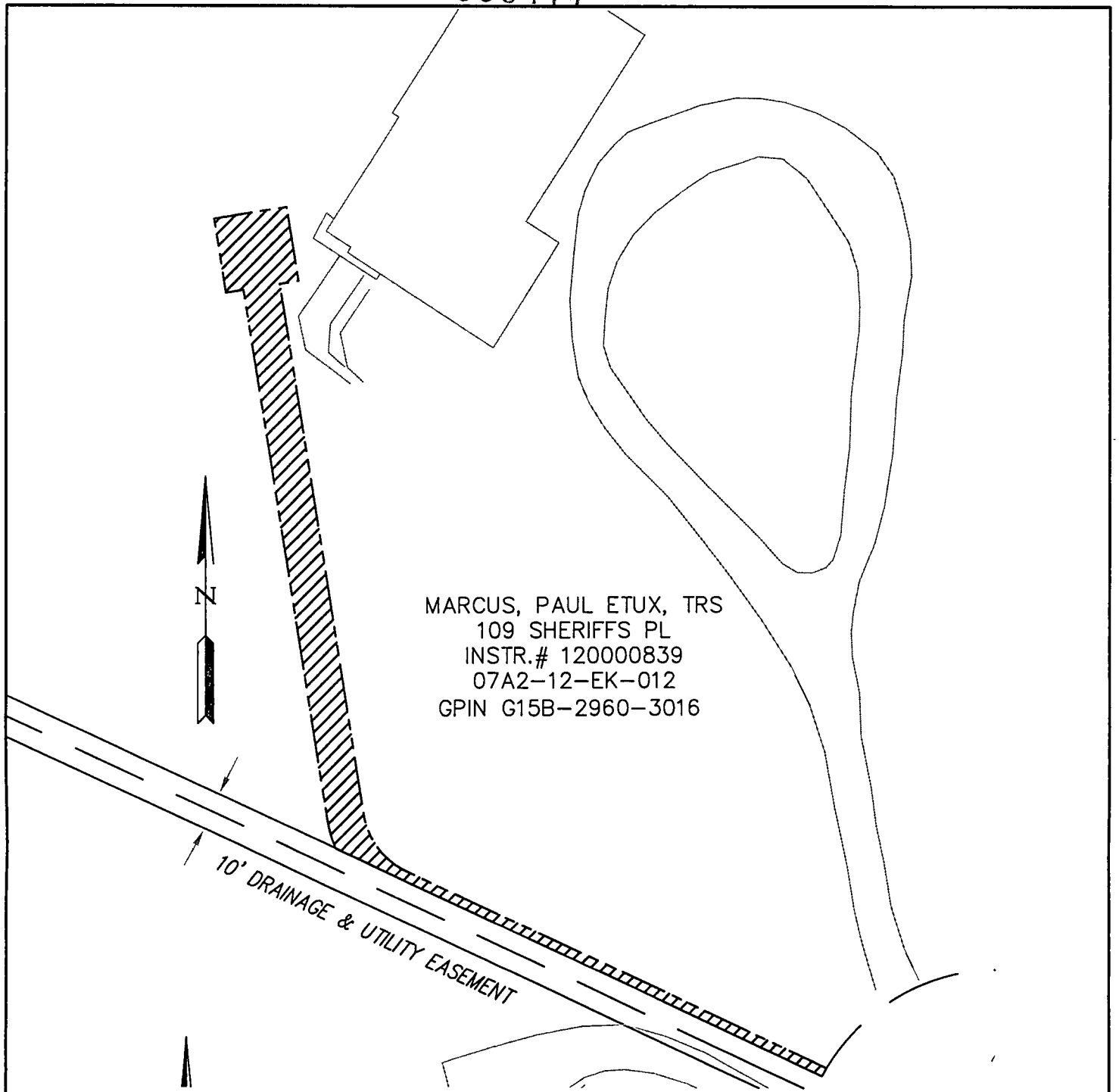

### LEGEND



DENOTES APPROXIMATE LOCATION OF PERMANENT UTILITY EASEMENT HEREBY CONVEYED TO YORK COUNTY



PROPERTY LINE

### NOTES:

1. THE YORK COUNTY UTILITY EASEMENT CONSISTS OF 10 FT WIDTH, CENTERED ON THE 1.5" FORCE MAIN, AND A 15 FT SQUARE EASEMENT CENTERED AROUND THE GRINDER PUMP.
2. THIS PLAT IS FOR EASEMENT PURPOSES ONLY AND DOES NOT CONSTITUTE A PHYSICAL OR BOUNDARY SURVEY.
3. TOPOGRAPHIC INFORMATION, IF SHOWN, WAS PROVIDED BY URS, INC

## PLAT OF EASEMENT

PROPERTY OF PAUL MARCUS, 109 SHERIFF'S PLACE

TO: COUNTY OF YORK

PROJECT. QUEEN'S LAKE SANITARY SEWER PROJECT - CONTRACT #4

## YORK COUNTY ENVIRONMENTAL & DEVELOPMENT SERVICES

105 SERVICE DRIVE  
 YORK COUNTY, VA 23692  
 757 890.3752

|                  |                  |                    |
|------------------|------------------|--------------------|
| DRAWN BY:<br>KCC | SCALE:<br>1":40' | DATE:<br>6/10/2014 |
|------------------|------------------|--------------------|