

000511

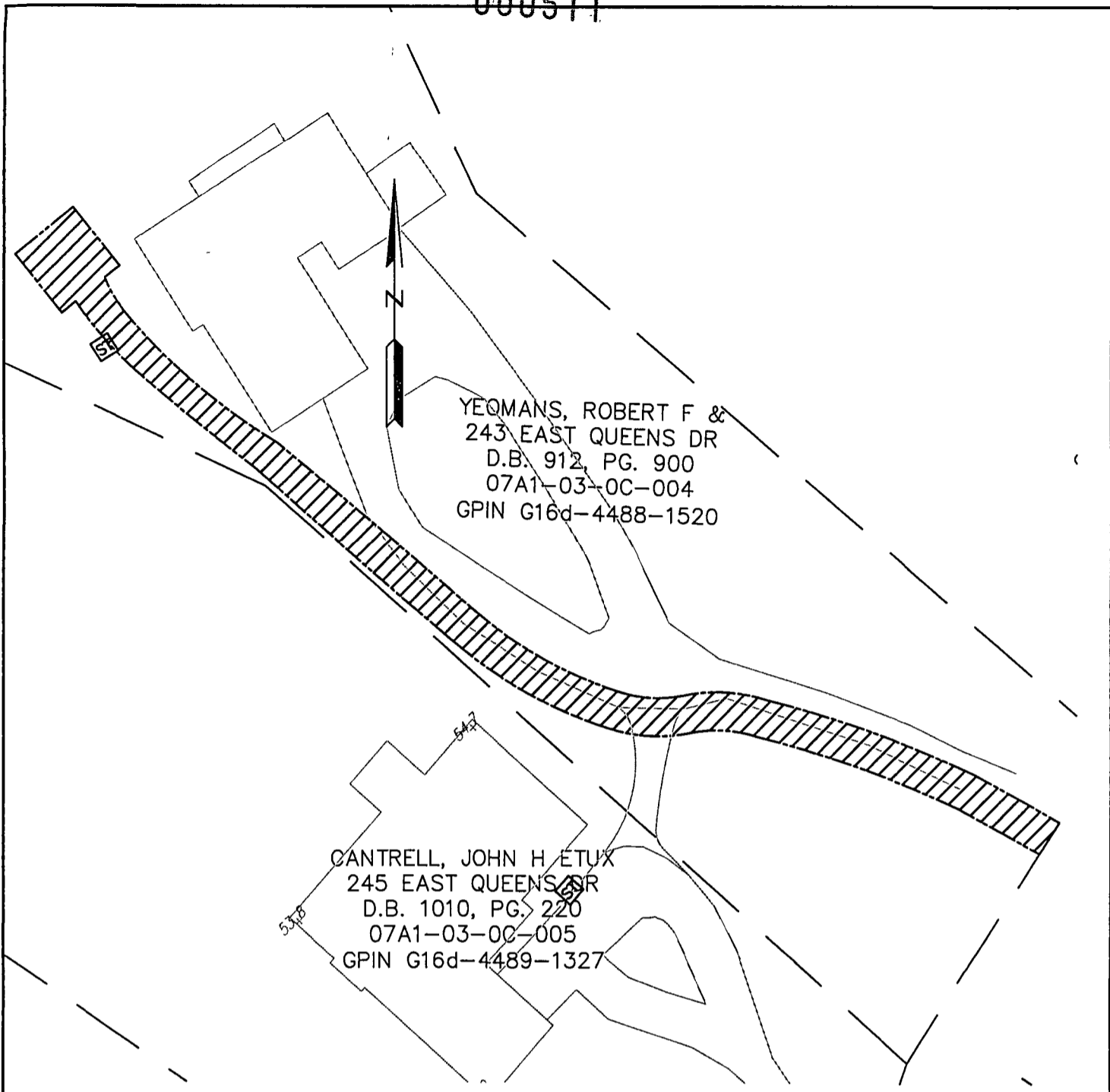

YEOMANS, ROBERT F &
 243 EAST QUEENS DR
 D.B. 912, PG. 900
 07A1-03-0C-004
 GPIN G16d-4488-1520

CANTRELL, JOHN H ETUX
 245 EAST QUEENS DR
 D.B. 1010, PG. 220
 07A1-03-0C-005
 GPIN G16d-4489-1327

LEGEND



DENOTES APPROXIMATE LOCATION OF PERMANENT UTILITY EASEMENT HEREBY CONVEYED TO YORK COUNTY

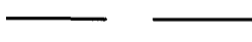

PROPERTY LINE

NOTES:

1. THE YORK COUNTY UTILITY EASEMENT CONSISTS OF 10 FT WIDTH, CENTERED ON THE 1.5" FORCE MAIN, AND A 15 FT SQUARE EASEMENT CENTERED AROUND THE GRINDER PUMP
2. THIS PLAT IS FOR EASEMENT PURPOSES ONLY AND DOES NOT CONSTITUTE A PHYSICAL OR BOUNDARY SURVEY.
3. TOPOGRAPHIC INFORMATION, IF SHOWN, WAS PROVIDED BY URS, INC.

PLAT OF EASEMENT

PROPERTY OF ROBERT F. YEOMANS, 243 EAST QUEENS DRIVE
 TO: COUNTY OF YORK

PROJECT. QUEEN'S LAKE SANITARY SEWER PROJECT - CONTRACT #4

YORK COUNTY ENVIRONMENTAL & DEVELOPMENT SERVICES

105 SERVICE DRIVE
 YORK COUNTY, VA 23692
 757.890.3752

DRAWN BY: KCC	SCALE: 1"=40'	DATE: 6/10/2014
------------------	------------------	--------------------