

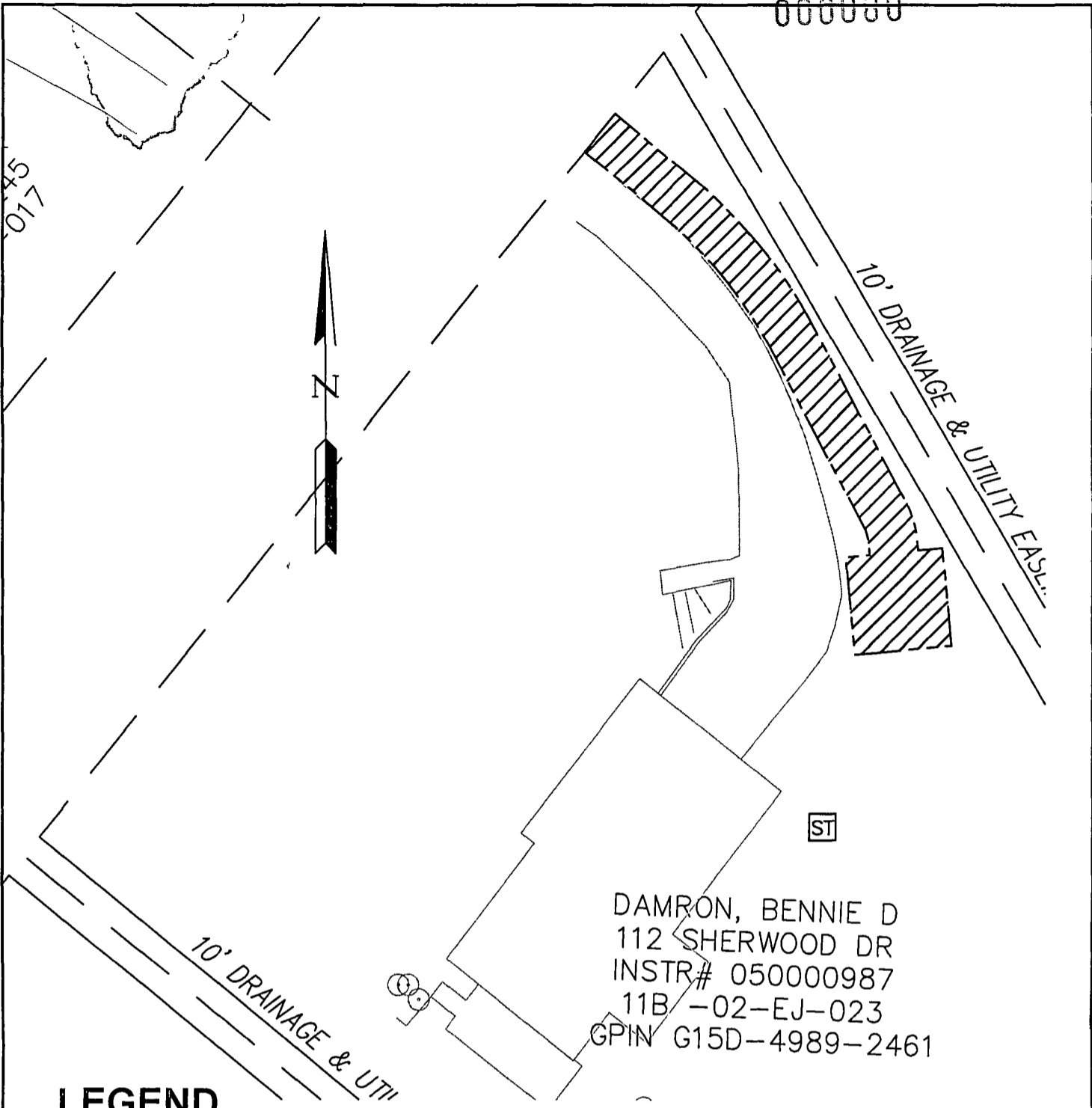

000000

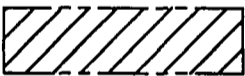

DAMRON, BENNIE D
 112 SHERWOOD DR
 INSTR# 050000987
 11B -02-EJ-023
 GPIN G15D-4989-2461

LEGEND

-  DENOTES APPROXIMATE LOCATION OF PERMANENT UTILITY EASEMENT HEREBY CONVEYED TO YORK COUNTY
-  PROPERTY LINE

NOTES:

- 1 THE YORK COUNTY UTILITY EASEMENT CONSISTS OF 10 FT WIDTH, CENTERED ON THE 1.5" FORCE MAIN, AND A 15 FT SQUARE EASEMENT CENTERED AROUND THE GRINDER PUMP.
- 2 THIS PLAT IS FOR EASEMENT PURPOSES ONLY AND DOES NOT CONSTITUTE A PHYSICAL OR BOUNDARY SURVEY.
3. TOPOGRAPHIC INFORMATION, IF SHOWN, WAS PROVIDED BY URS, INC.

PLAT OF EASEMENT

PROPERTY OF BENNIE D. DAMRON, 112 SHERWOOD DRIVE

TO COUNTY OF YORK
 PROJECT: QUEEN'S LAKE SANITARY SEWER PROJECT - CONTRACT #4

YORK COUNTY ENVIRONMENTAL & DEVELOPMENT SERVICES

105 SERVICE DRIVE
 YORK COUNTY, VA 23692
 757 890.3752

DRAWN BY: KCC	SCALE: 1"=30'	DATE: 6/10/2014
------------------	------------------	--------------------