

000475

NOW OR FORMERLY
JOHN D. ALDEN & AUDREY F. ALDEN, TRUSTEES
UNDER THE ALDEN FAMILY LIVING TRUST
LOT 29
GPIN. G15B-3465-4250
DOC #000008011

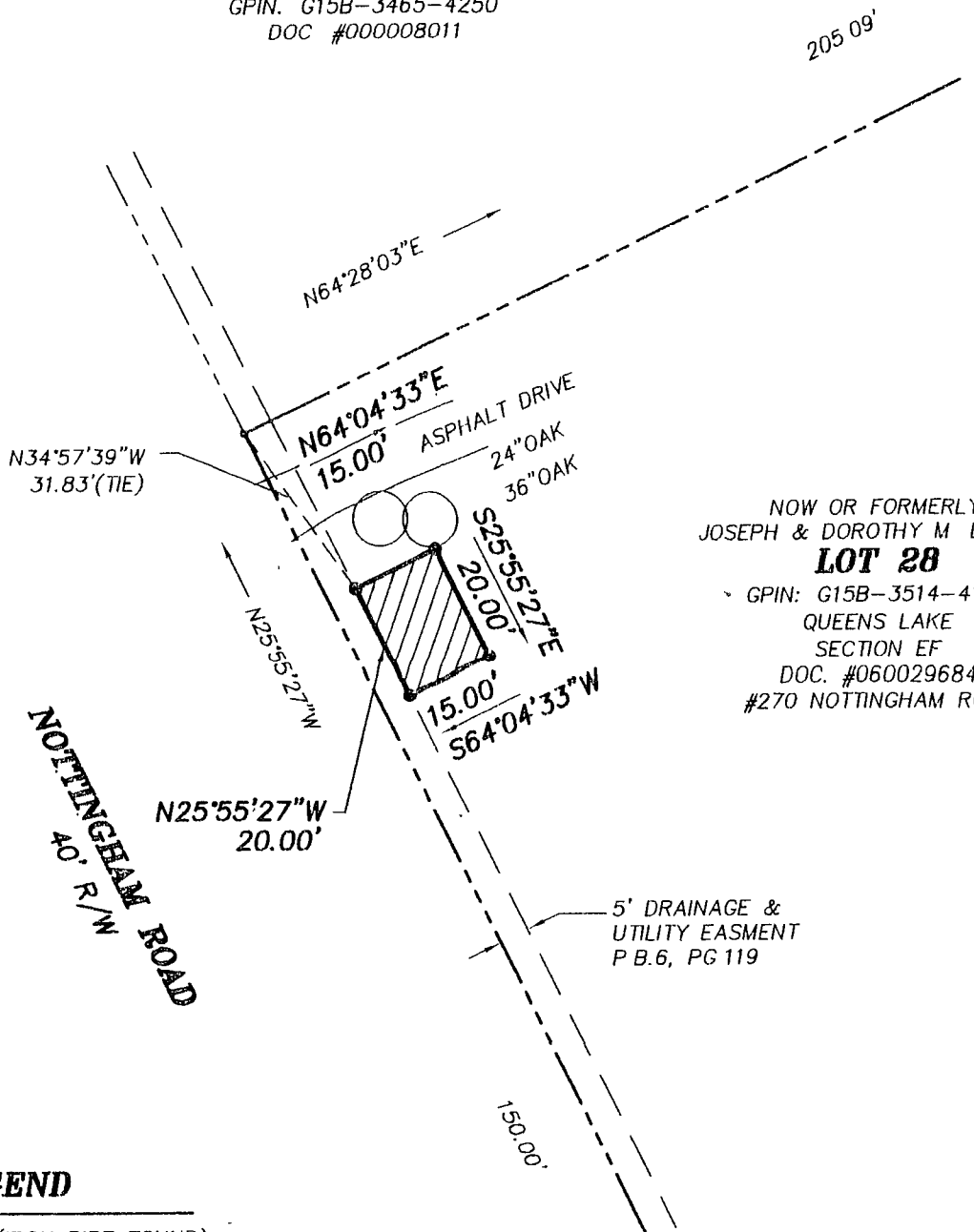
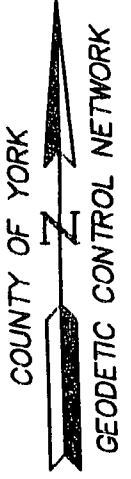

NOW OR FORMERLY
JOSEPH & DOROTHY M. LEGASPI
LOT 28
GPIN: G15B-3514-4103
QUEENS LAKE
SECTION EF
DOC. #060029684
#270 NOTTINGHAM ROAD

LEGEND

- IPF (IRON PIPE FOUND)
- IRF (IRON ROD FOUND)
- CMF (CONC MON FOUND)

 DENOTES PERMANENT UTILITY EASEMENT
HEREBY CONVEYED TO YORK COUNTY
300 S.F.

NOTES.

1. HORIZONTAL COORDINATE INFORMATION IS BASED ON THE VIRGINIA STATE PLANE COORDINATE SYSTEM SOUTH ZONE (NAD 83), UNITS ARE U.S. SURVEY FEET, CONTROL INFORMATION PROVIDED BY URS CORPORATION.

2. THIS PLAT IS FOR EASEMENT PURPOSES ONLY AND DOES NOT CONSTITUTE A PHYSICAL OR BOUNDARY SURVEY

3. TOPOGRAPHIC INFORMATION, IF SHOWN, WAS PROVIDED BY URS CORPORATION OR OBTAINED BY THIS FIRM

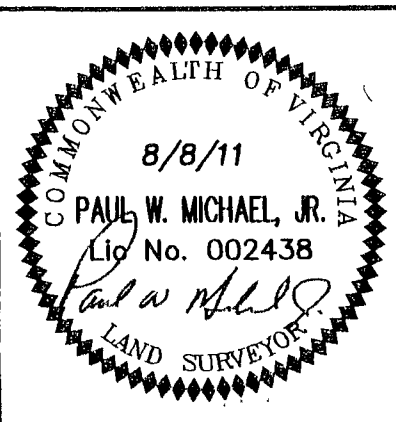

References:
P.B.6, PG.119

Notes:
REV: 8/22/11

PLAT OF EASEMENT
FROM: JOSEPH & DOROTHY M. LEGASPI

TO: COUNTY OF YORK
PROJECT: QUEENS LAKE SEWER PROJECT

Date: 8/8/11 | Scale: 1"=30' | Job No.: 07-059

 **MICHAEL SURVEYING & MAPPING, P.C.**
 41 OLD OYSTER POINT RD. - SUITE B
 NEWPORT NEWS, VIRGINIA 23602
 TEL 757.873.1762 FAX 757.873.1772