

000226

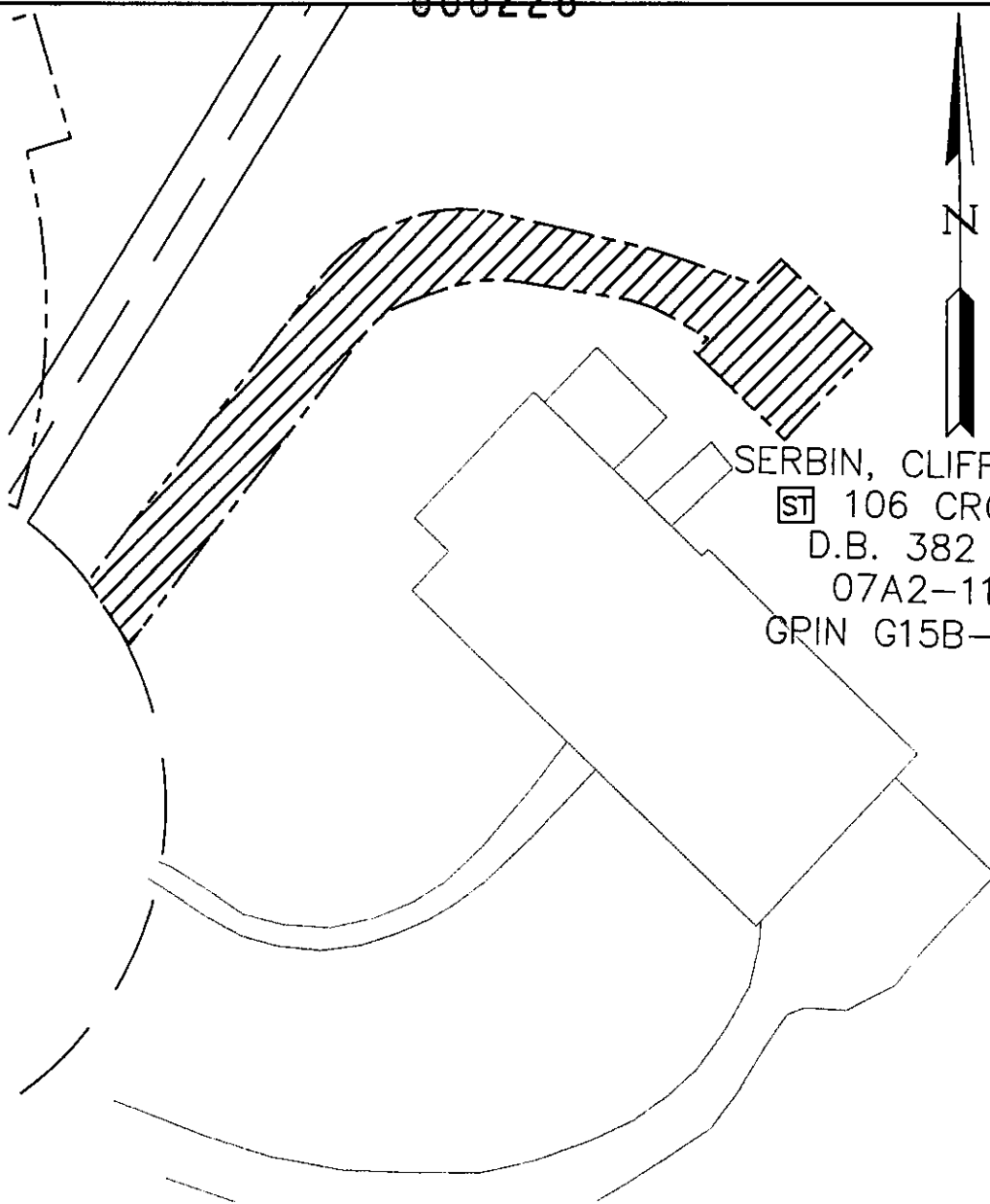

SERBIN, CLIFFORD L ETUX  
ST 106 CROWN CT  
D.B. 382 PG. 692  
07A2-11-EG-015  
GRIN G15B-4549-4338

### LEGEND



DENOTES APPROXIMATE LOCATION OF PERMANENT UTILITY EASEMENT HEREBY CONVEYED TO YORK COUNTY



PROPERTY LINE

### NOTES:

1. THE YORK COUNTY UTILITY EASEMENT CONSISTS OF 10 FT WIDTH, CENTERED ON THE 1.5" FORCE MAIN, AND A 15 FT SQUARE EASEMENT CENTERED AROUND THE GRINDER PUMP.
2. THIS PLAT IS FOR EASEMENT PURPOSES ONLY AND DOES NOT CONSTITUTE A PHYSICAL OR BOUNDARY SURVEY.
3. TOPOGRAPHIC INFORMATION, IF SHOWN, WAS PROVIDED BY URS, INC.

## PLAT OF EASEMENT

PROPERTY OF CLIFFORD L. SERBIN, 106 CROWN COURT

TO: COUNTY OF YORK

PROJECT: QUEEN'S LAKE SANITARY SEWER PROJECT - CONTRACT #4

### YORK COUNTY ENVIRONMENTAL & DEVELOPMENT SERVICES

105 SERVICE DRIVE  
YORK COUNTY, VA 23692  
757.890.3752

DRAWN BY: KCC	SCALE: 1"=30'	DATE: 6/10/2014
------------------	------------------	--------------------