

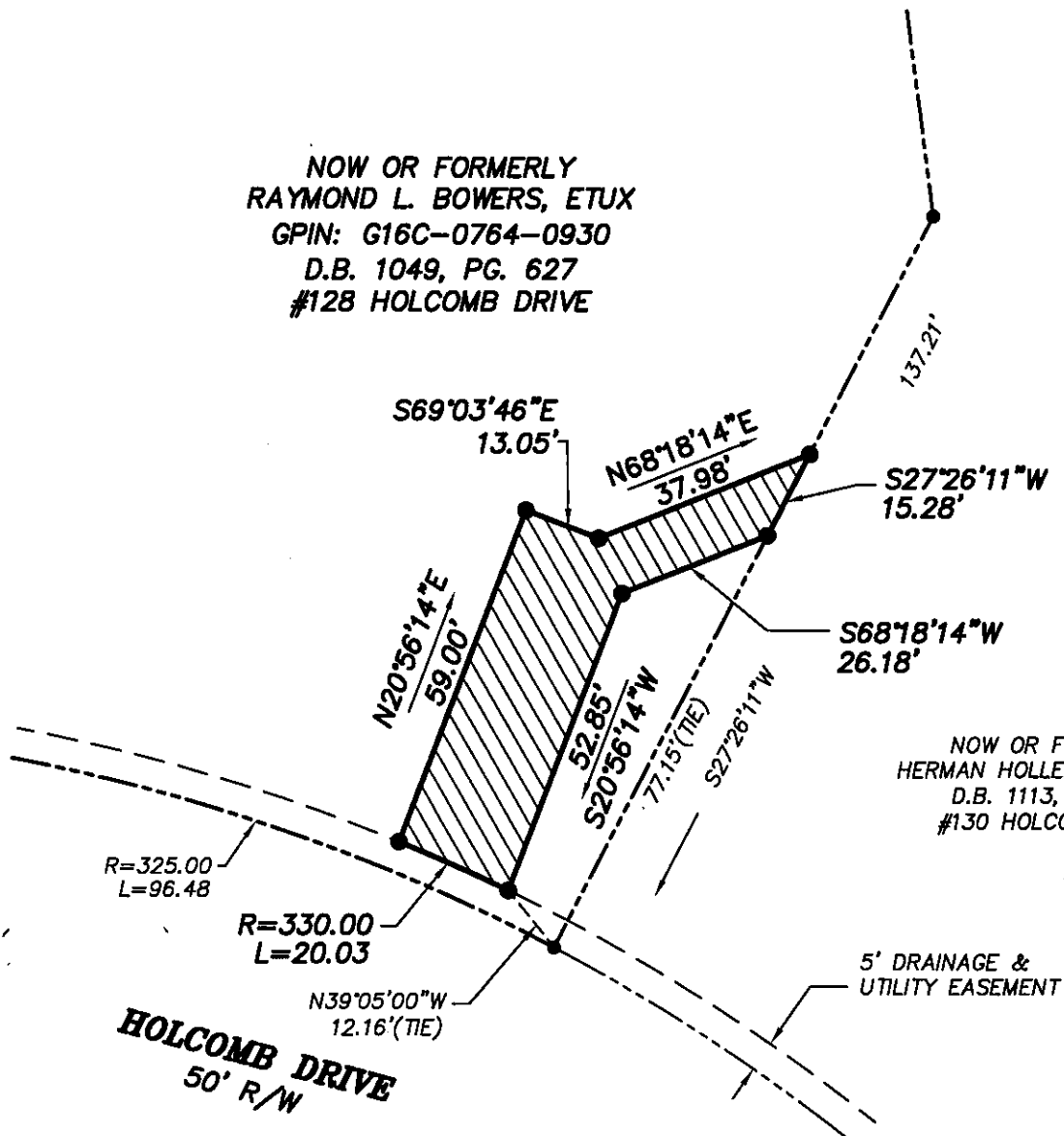

COUNTY OF YORK
 GEODETIC CONTROL NETWORK

NOW OR FORMERLY
 RAYMOND L. BOWERS, ETUX
 GPIN: G16C-0764-0930
 D.B. 1049, PG. 627
 #128 HOLCOMB DRIVE



NOW OR FORMERLY
 HERMAN HOLLERITH, IV ETUX
 D.B. 1113, PG. 543
 #130 HOLCOMB DRIVE

LEGEND

- IPF (IRON PIPE FOUND)
- IRF (IRON ROD FOUND)
- CMF (CONC MON FOUND)
-  DENOTES PERMANENT UTILITY EASEMENT HEREBY CONVEYED TO YORK COUNTY 1,484 S.F.

NOTES:

1. HORIZONTAL COORDINATE INFORMATION IS BASED ON THE VIRGINIA STATE PLANE COORDINATE SYSTEM SOUTH ZONE (NAD 83), UNITS ARE U.S. SURVEY FEET, CONTROL INFORMATION PROVIDED BY URS CORPORATION.
2. THIS PLAT IS FOR EASEMENT PURPOSES ONLY AND DOES NOT CONSTITUTE A PHYSICAL OR BOUNDARY SURVEY.
3. TOPOGRAPHIC AND PROPERTY LINE INFORMATION, IF SHOWN, WAS PROVIDED BY URS CORPORATION.

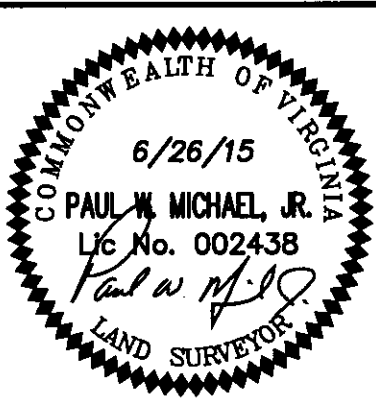

References:
 P.B.7, PG.160

Notes:
 REV: 10/21/15

PLAT OF EASEMENT
FROM: RAYMOND L. BOWERS, ETUX

TO: COUNTY OF YORK
PROJECT: QUEENS LAKE SEWER PROJECT

DATE: 6/26/15 Scale: 1"=30' Job No.: 07-059



MICHAEL SURVEYING & MAPPING, P.C.
 41 OLD OYSTER POINT RD. - SUITE B
 NEWPORT NEWS, VIRGINIA 23602
 TEL 757.873.1762 FAX 757.873.1772