

COUNTY OF YORK

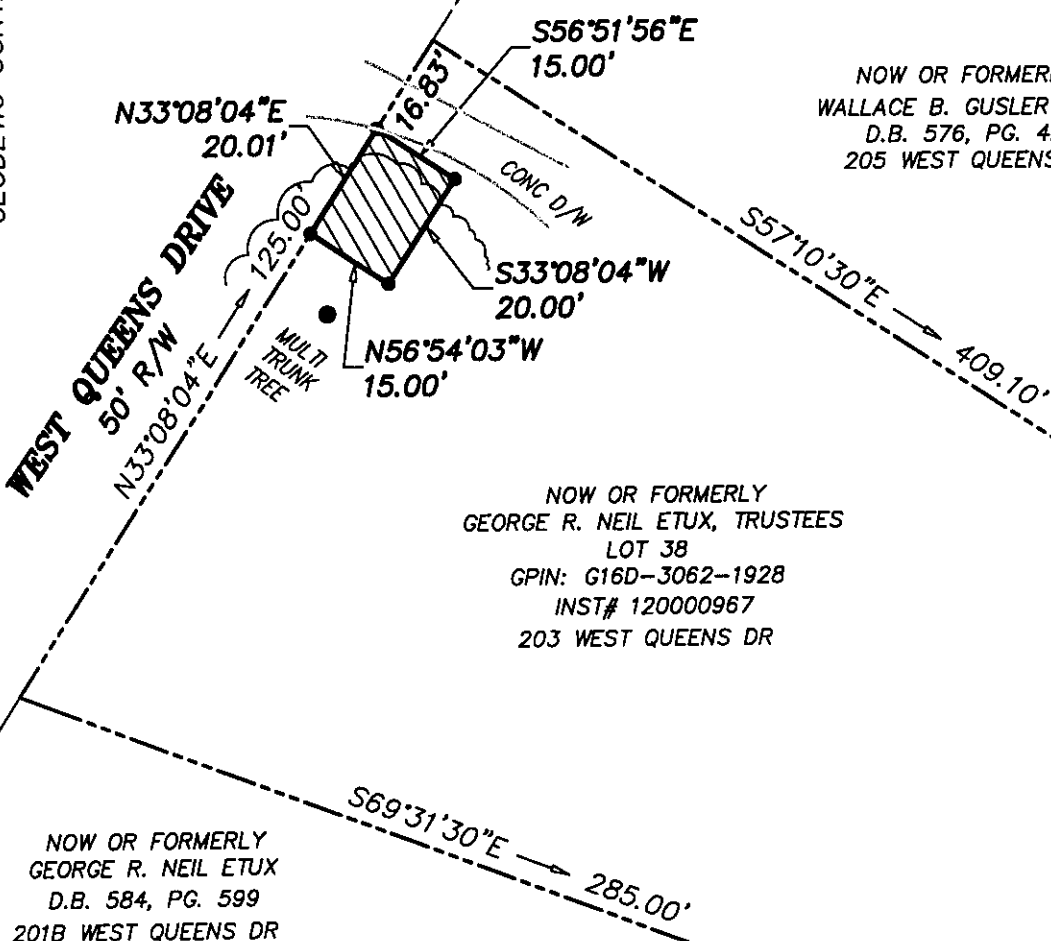

GEODETIC CONTROL NETWORK



NOW OR FORMERLY
 WALLACE B. GUSLER ETUX
 D.B. 576, PG. 426
 205 WEST QUEENS DR

NOW OR FORMERLY
 GEORGE R. NEIL ETUX, TRUSTEES
 LOT 38
 GPIN: G16D-3062-1928
 INST# 120000967
 203 WEST QUEENS DR

NOW OR FORMERLY
 GEORGE R. NEIL ETUX
 D.B. 584, PG. 599
 201B WEST QUEENS DR

LEGEND

- IPF (IRON PIPE FOUND)
- IRF (IRON ROD FOUND)
- CMF (CONC MON FOUND)
-  DENOTES PERMANENT UTILITY EASEMENT
HEREBY CONVEYED TO YORK COUNTY
300 S.F.

NOTES:

1. HORIZONTAL COORDINATE INFORMATION IS BASED ON THE VIRGINIA STATE PLANE COORDINATE SYSTEM SOUTH ZONE (NAD 83), UNITS ARE U.S. SURVEY FEET, CONTROL INFORMATION PROVIDED BY URS CORPORATION.
2. THIS PLAT IS FOR EASEMENT PURPOSES ONLY AND DOES NOT CONSTITUTE A PHYSICAL OR BOUNDARY SURVEY.
3. TOPOGRAPHIC AND PROPERTY LINE INFORMATION, IF SHOWN, WAS PROVIDED BY URS CORPORATION.

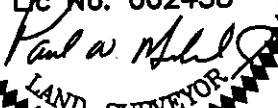
COMMONWEALTH OF VIRGINIA
 5/1/15
 PAUL W. MICHAEL, JR.
 Lic No. 002438

 LAND SURVEYOR

References:
 D.B. 584, PG. 599

Notes:

PLAT OF EASEMENT
FROM: GEORGE R. NEIL ETUX, TRUSTEES

TO: COUNTY OF YORK
PROJECT: QUEENS LAKE SEWER PROJECT

DATE: 5/1/15 Scale: 1"=30' Job No.: 07-059



MICHAEL SURVEYING & MAPPING, P.C.
 41 OLD OYSTER POINT RD. - SUITE B
 NEWPORT NEWS, VIRGINIA 23602
 TEL 757.873.1762 FAX 757.873.1772