

COUNTY OF YORK
 GEODETIC CONTROL NETWORK

WEST QUEENS DRIVE
 50' R/W

NOW OR FORMERLY
 MARY B. GLEASON
 LOT 27
 GPIN: G16C-2323-0817
 D.B. 417, PG. 154
 183 WEST QUEENS DR

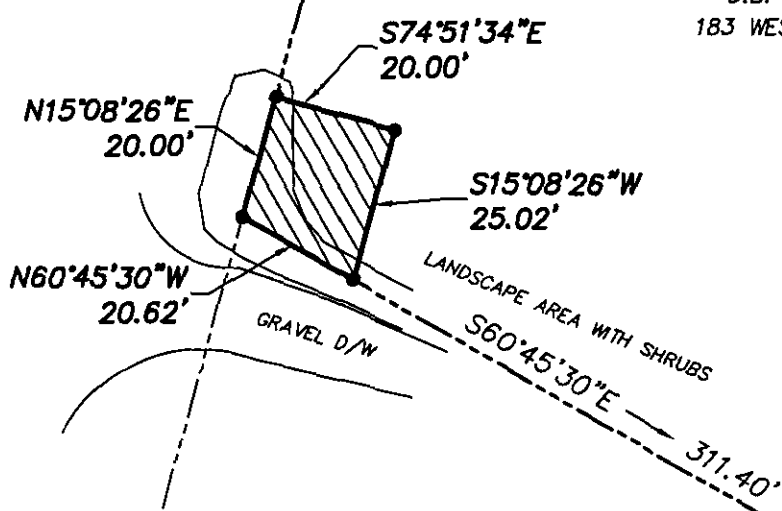

NOW OR FORMERLY
 MARY SUSAN & C. C. BUTLER
 INST# 050002180
 181 WEST QUEENS DR

LEGEND

- IPF (IRON PIPE FOUND)
- IRF (IRON ROD FOUND)
- CMF (CONC MON FOUND)
-  DENOTES PERMANENT UTILITY EASEMENT
 HEREBY CONVEYED TO YORK COUNTY
 450 S.F.

- NOTES:**
1. HORIZONTAL COORDINATE INFORMATION IS BASED ON THE VIRGINIA STATE PLANE COORDINATE SYSTEM SOUTH ZONE (NAD 83), UNITS ARE U.S. SURVEY FEET, CONTROL INFORMATION PROVIDED BY URS CORPORATION.
 2. THIS PLAT IS FOR EASEMENT PURPOSES ONLY AND DOES NOT CONSTITUTE A PHYSICAL OR BOUNDARY SURVEY.
 3. TOPOGRAPHIC AND PROPERTY LINE INFORMATION, IF SHOWN, WAS PROVIDED BY URS CORPORATION.

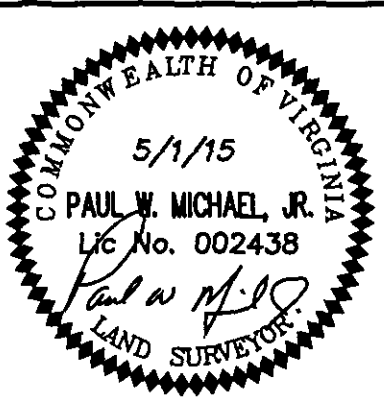

References:
 D.B. 417, PG. 154

Notes:

PLAT OF EASEMENT
FROM: MARY B. GLEASON

TO: COUNTY OF YORK
PROJECT: QUEENS LAKE SEWER PROJECT

DATE: 5/1/15 Scale: 1"=30' Job No.: 07-059

 **MICHAEL SURVEYING & MAPPING, P.C.**
 41 OLD OYSTER POINT RD. - SUITE B
 NEWPORT NEWS, VIRGINIA 23602
 TEL 757.873.1762 FAX 757.873.1772