

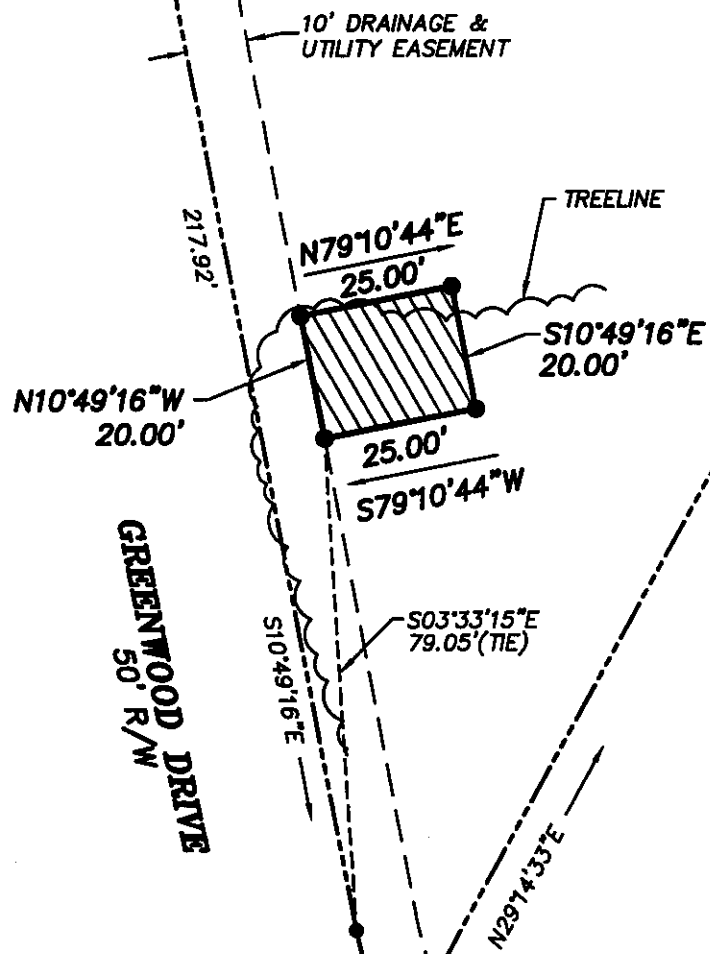

COUNTY OF YORK  
 GEODETIC CONTROL NETWORK

NOW OR FORMERLY  
 FRANK J. TAMBONE, ETUX  
 LOT 5  
 GPIN: G15a-0439-3267  
 D.B. 1108, PG. 469  
 102 GREENWOOD DR



NOW OR FORMERLY  
 SHAUN R. POTTER, ETUX  
 INSTR. #080001019  
 100 GREENWOOD DR

**LEGEND**

- IPF (IRON PIPE FOUND)
- IRF (IRON ROD FOUND)
- CMF (CONC MON FOUND)
-  DENOTES PERMANENT UTILITY EASEMENT  
HEREBY CONVEYED TO YORK COUNTY  
500 S.F.

- NOTES:**
1. HORIZONTAL COORDINATE INFORMATION IS BASED ON THE VIRGINIA STATE PLANE COORDINATE SYSTEM SOUTH ZONE (NAD 83), UNITS ARE U.S. SURVEY FEET, CONTROL INFORMATION PROVIDED BY URS CORPORATION.
  2. THIS PLAT IS FOR EASEMENT PURPOSES ONLY AND DOES NOT CONSTITUTE A PHYSICAL OR BOUNDARY SURVEY.
  3. TOPOGRAPHIC AND PROPERTY LINE INFORMATION, IF SHOWN, WAS PROVIDED BY URS CORPORATION.

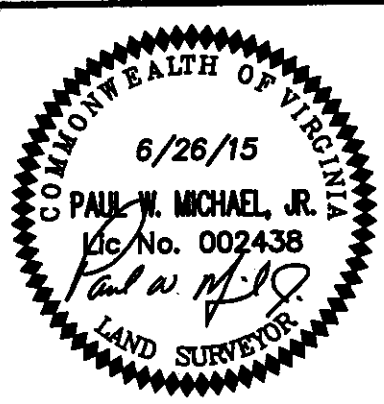

References:  
 P.B.8, PG.150

Notes:

**PLAT OF EASEMENT**  
**FROM: FRANK J. TAMBONE, ETUX**

**TO: COUNTY OF YORK**  
**PROJECT: QUEENS LAKE SEWER PROJECT**

DATE: 6/26/15 | Scale: 1"=30' | Job No.: 07-059

 **MICHAEL SURVEYING & MAPPING, P.C.**  
 41 OLD OYSTER POINT RD. - SUITE B  
 NEWPORT NEWS, VIRGINIA 23602  
 TEL 757.873.1762 FAX 757.873.1772