

COUNTY OF YORK
 GEODETIC CONTROL NETWORK

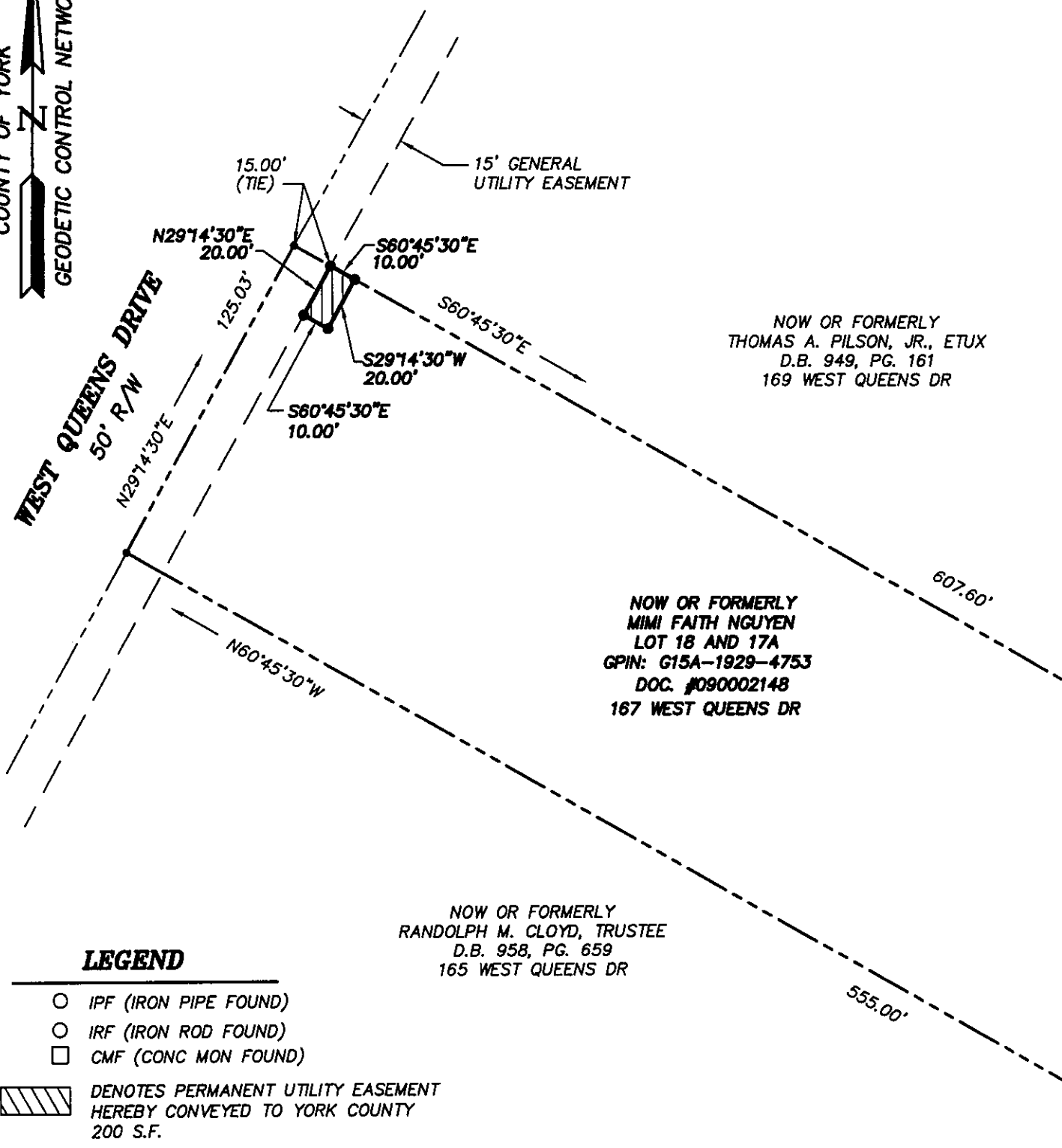

NOW OR FORMERLY
 THOMAS A. PILSON, JR., ETUX
 D.B. 949, PG. 161
 169 WEST QUEENS DR

NOW OR FORMERLY
 MIMI FAITH NGUYEN
 LOT 18 AND 17A
 GPIN: G15A-1929-4753
 DOC. #090002148
 167 WEST QUEENS DR

NOW OR FORMERLY
 RANDOLPH M. CLOYD, TRUSTEE
 D.B. 958, PG. 659
 165 WEST QUEENS DR

LEGEND

- IPF (IRON PIPE FOUND)
- IRF (IRON ROD FOUND)
- CMF (CONC MON FOUND)
- DENOTES PERMANENT UTILITY EASEMENT HEREBY CONVEYED TO YORK COUNTY 200 S.F.

NOTES:

1. HORIZONTAL COORDINATE INFORMATION IS BASED ON THE VIRGINIA STATE PLANE COORDINATE SYSTEM SOUTH ZONE (NAD 83), UNITS ARE U.S. SURVEY FEET, CONTROL INFORMATION PROVIDED BY URS CORPORATION.
2. THIS PLAT IS FOR EASEMENT PURPOSES ONLY AND DOES NOT CONSTITUTE A PHYSICAL OR BOUNDARY SURVEY.
3. TOPOGRAPHIC AND PROPERTY LINE INFORMATION, IF SHOWN, WAS PROVIDED BY URS CORPORATION.

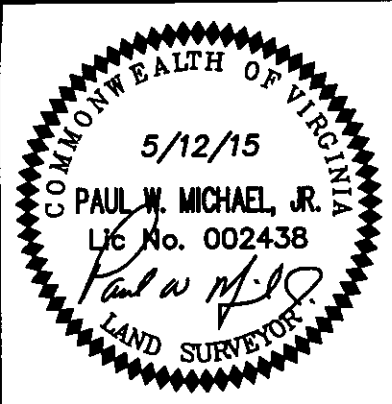

References:
 P.B.5, PG.96

Notes:

**PLAT OF EASEMENT
 FROM: MIMI FAITH NGUYEN**

**TO: COUNTY OF YORK
 PROJECT: QUEENS LAKE SEWER PROJECT**

DATE: 5/12/15 | Scale: 1"=50' | Job No.: 07-059



MICHAEL SURVEYING & MAPPING, P.C.
 41 OLD OYSTER POINT RD. - SUITE B
 NEWPORT NEWS, VIRGINIA 23602
 TEL 757.873.1762 FAX 757.873.1772