

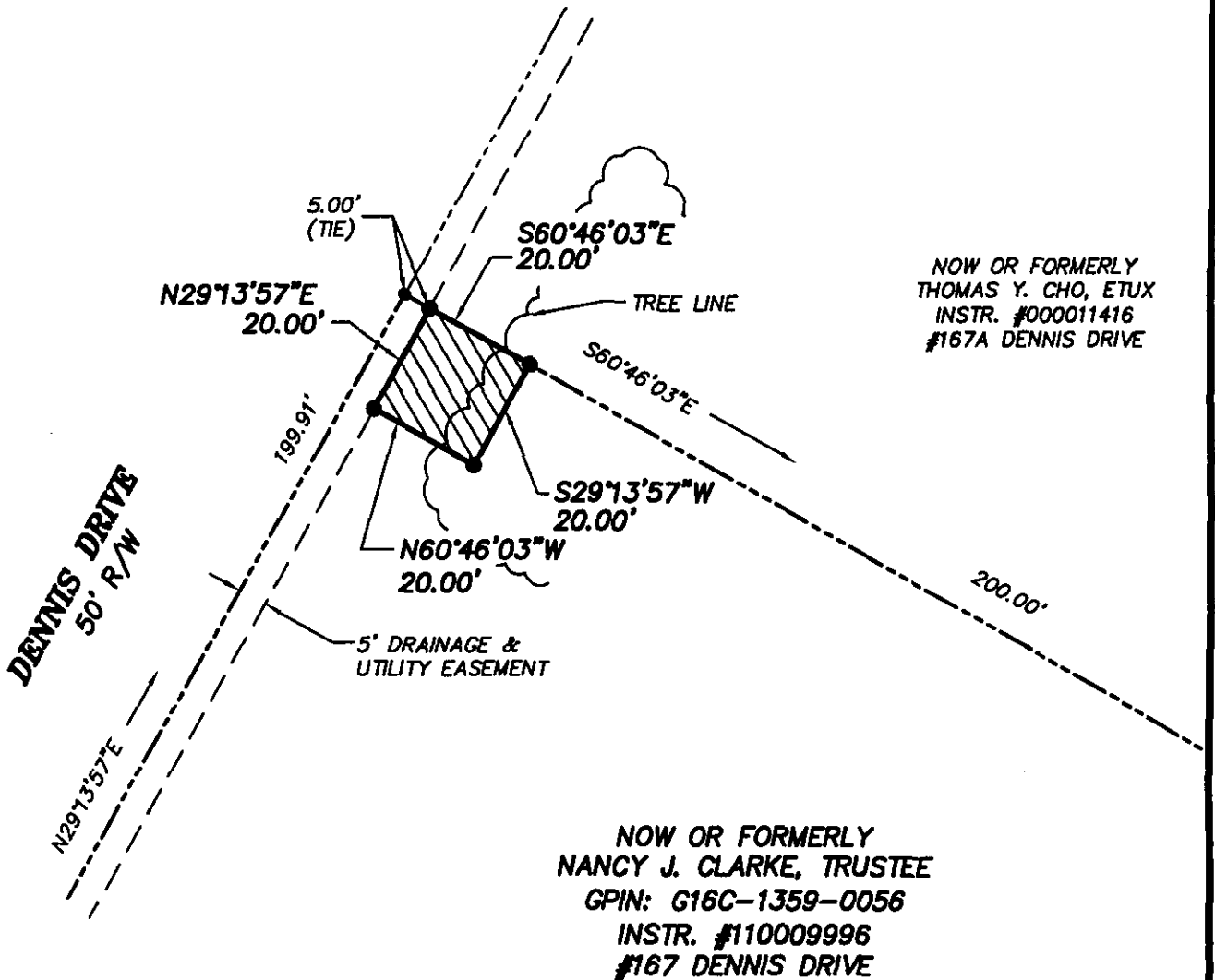

COUNTY OF YORK  
 GEODETIC CONTROL NETWORK



NOW OR FORMERLY  
 THOMAS Y. CHO, ETUX  
 INSTR. #000011416  
 #167A DENNIS DRIVE

NOW OR FORMERLY  
 NANCY J. CLARKE, TRUSTEE  
 GPIN: G16C-1359-0056  
 INSTR. #110009996  
 #167 DENNIS DRIVE

**LEGEND**

- IPF (IRON PIPE FOUND)
- IRF (IRON ROD FOUND)
- CMF (CONC MON FOUND)
-  DENOTES PERMANENT UTILITY EASEMENT  
 HEREBY CONVEYED TO YORK COUNTY  
 400 S.F.

**NOTES:**

1. HORIZONTAL COORDINATE INFORMATION IS BASED ON THE VIRGINIA STATE PLANE COORDINATE SYSTEM SOUTH ZONE (NAD 83), UNITS ARE U.S. SURVEY FEET, CONTROL INFORMATION PROVIDED BY URS CORPORATION.
2. THIS PLAT IS FOR EASEMENT PURPOSES ONLY AND DOES NOT CONSTITUTE A PHYSICAL OR BOUNDARY SURVEY.
3. TOPOGRAPHIC AND PROPERTY LINE INFORMATION, IF SHOWN, WAS PROVIDED BY URS CORPORATION.

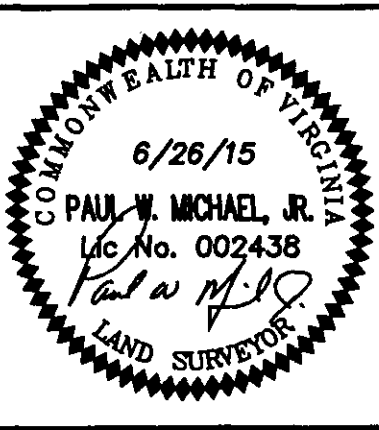

References:  
 P.B.6, PG.80

Notes:  
 REV: 12/10/15

**PLAT OF EASEMENT**  
**FROM: NANCY J. CLARKE, TRUSTEE**

**TO: COUNTY OF YORK**  
**PROJECT: QUEENS LAKE SEWER PROJECT**

DATE: 6/26/15 | Scale: 1"=30' | Job No.: 07-059

**MICHAEL SURVEYING & MAPPING, P.C.**  
 41 OLD OYSTER POINT RD. - SUITE B  
 NEWPORT NEWS, VIRGINIA 23602  
 TEL 757.873.1762 FAX 757.873.1772