

**DENNIS DRIVE**  
50' R/W

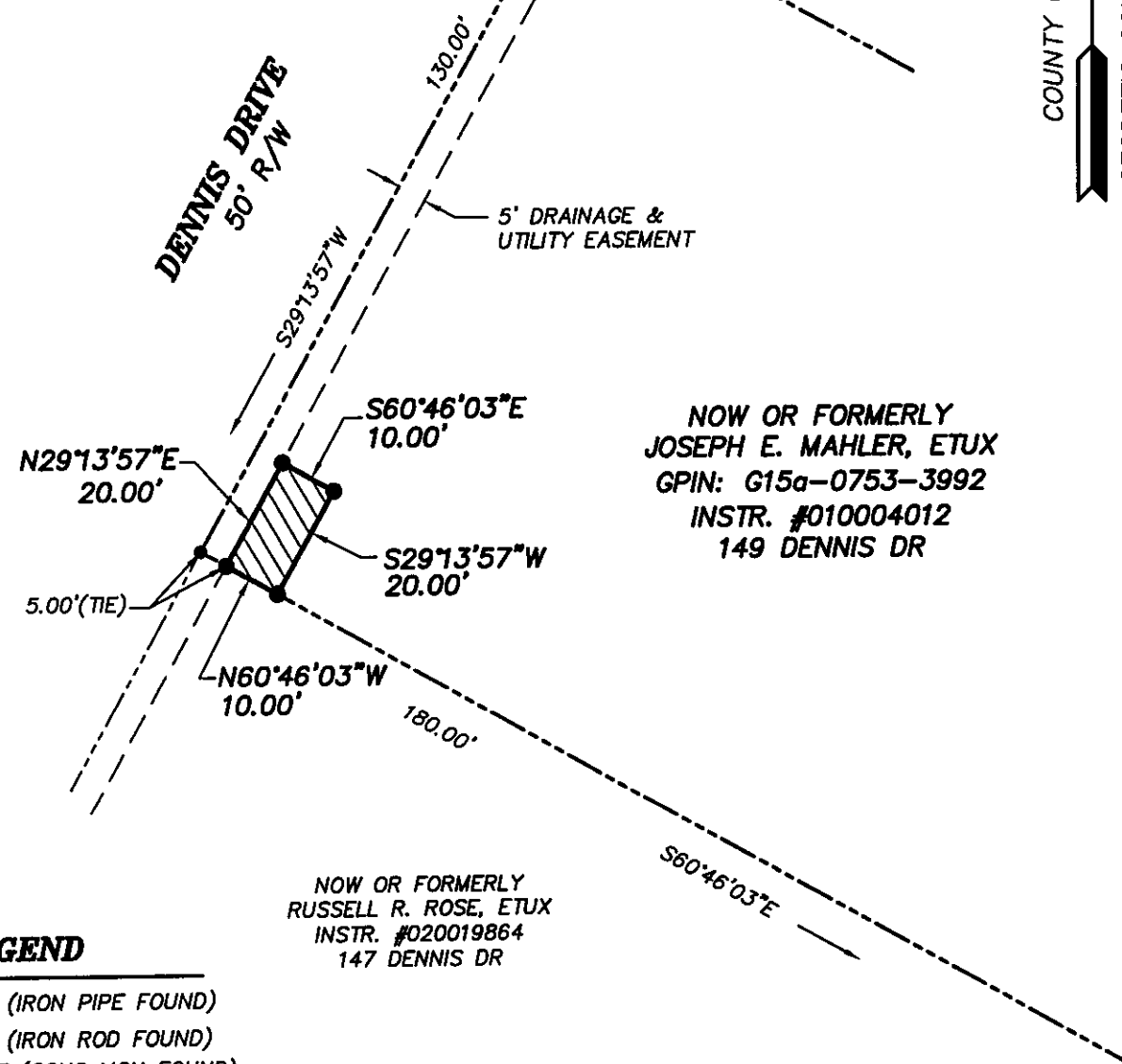

NOW OR FORMERLY  
JOSEPH E. MAHLER, ETUX  
GPIN: G15a-0753-3992  
INSTR. #010004012  
149 DENNIS DR

NOW OR FORMERLY  
RUSSELL R. ROSE, ETUX  
INSTR. #020019864  
147 DENNIS DR

**LEGEND**

- IPF (IRON PIPE FOUND)
- IRF (IRON ROD FOUND)
- CMF (CONC MON FOUND)
- DENOTES PERMANENT UTILITY EASEMENT  
HEREBY CONVEYED TO YORK COUNTY  
200 S.F.

**NOTES:**

1. HORIZONTAL COORDINATE INFORMATION IS BASED ON THE VIRGINIA STATE PLANE COORDINATE SYSTEM SOUTH ZONE (NAD 83), UNITS ARE U.S. SURVEY FEET, CONTROL INFORMATION PROVIDED BY URS CORPORATION.
2. THIS PLAT IS FOR EASEMENT PURPOSES ONLY AND DOES NOT CONSTITUTE A PHYSICAL OR BOUNDARY SURVEY.
3. TOPOGRAPHIC AND PROPERTY LINE INFORMATION, IF SHOWN, WAS PROVIDED BY URS CORPORATION.

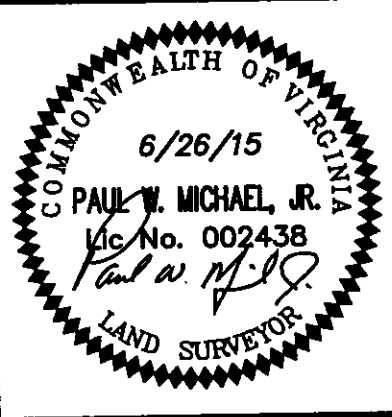

References:  
P.B.7, PG.189

Notes:

**PLAT OF EASEMENT**  
**FROM: JOSEPH E. MAHLER, ETUX**

**TO: COUNTY OF YORK**  
**PROJECT: QUEENS LAKE SEWER PROJECT**

DATE: 6/26/15	Scale: 1"=30'	Job No.: 07-059
---------------	---------------	-----------------

**MICHAEL SURVEYING & MAPPING, P.C.**  
41 OLD OYSTER POINT RD. - SUITE B  
NEWPORT NEWS, VIRGINIA 23602  
TEL 757.873.1762 FAX 757.873.1772