

CONDOMINIUM PLAT
 BUILDING #5
 NELSON'S GRANT
 PHASE THREE
 NELSON MAGISTERIAL DISTRICT
 COUNTY OF YORK, VIRGINIA
 SCALE: 1"=10' DATE: OCTOBER 29, 2014
 SHEET 3 OF 3

DAVIS & ASSOCIATES, P.C.
 LAND SURVEYORS AND PLANNERS
 3630 GEORGE WASHINGTON MEMORIAL HIGHWAY
 YORKTOWN, VIRGINIA 23693
 (757)867-8583

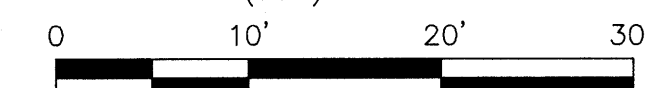

GRAPHIC SCALE
 1"=10'

- SYMBOLS -

- DENOTES MINIMUM BUILDING SETBACK LINES
- DENOTES PROPERTY LINE
- DENOTES IRON PIPE FOUND
- DENOTES IRON ROD FOUND
- DENOTES IRON ROD TO BE SET AT ALL PROPERTY LINE JUNCTURES
- DENOTES CONCRETE MONUMENT FOUND
- DENOTES CONCRETE MONUMENT TO BE SET
- DENOTES PHASE LINE
- DENOTES HANDICAP PARKING SPACE



FRONT ELEVATION
 (FACING U.S. ROUTE 17)

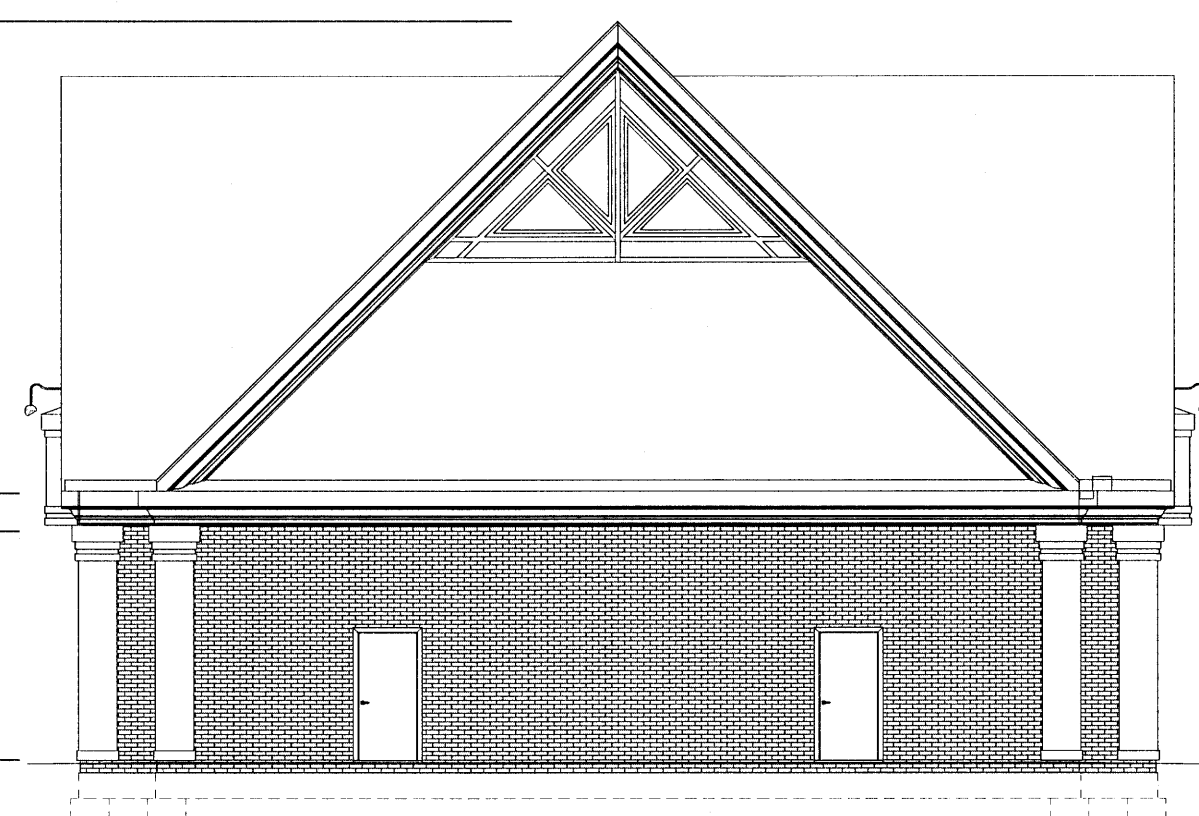
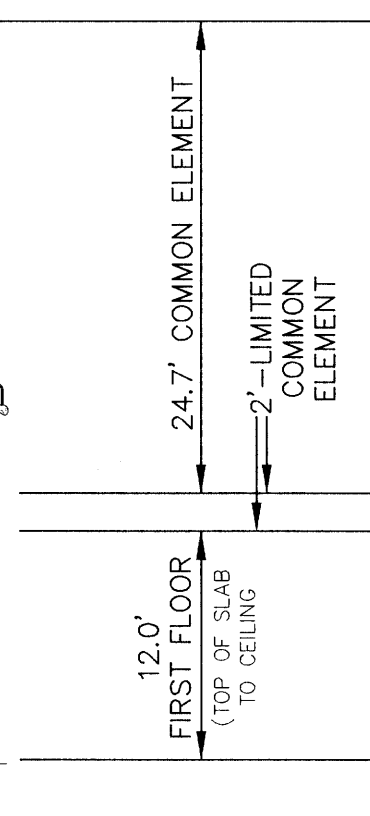

REAR ELEVATION



RIGHT SIDE ELEVATION

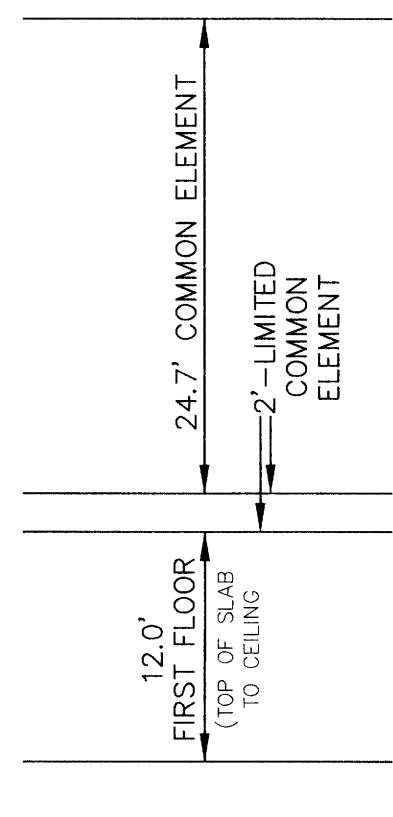

LEFT SIDE ELEVATION

APPROVED
 YORK COUNTY BOARD OF SUPERVISORS
 BY: *W. T. Addis*
 PLAT APPROVING AGENT
 DATE: 3/14/16

STATE OF VIRGINIA
 COUNTY OF YORK
 IN THE CLERK'S OFFICE OF THE YORK
 POQUOSON CIRCUIT COURT THIS 16th DAY OF March 2016, THIS M/P WAS
 PRESENTED AND ADMITTED TO RECORD AS
 THE LAW DIRECTS AS INSTRUMENT # 16-004314

TESTE: Kristen N. Nelson
 CLERK

BY: Kristina H. Smith D.C.