

P.B. 5 PG. 54

LOT 1A

NOTE:  
PROPERTY SHOWN HEREON IS  
DESCRIBED AS LOT 32A -  
PART OF BULLOCK PASTURE  
IN W.B. 4, PG. 464.

LOT 2A

NOTES:  
1) THIS SURVEY WAS  
PREPARED WITHOUT THE  
BENEFIT OF A TITLE REPORT.  
PROPERTY MAY BE SUBJECT TO  
EASEMENTS AND SERVITUDES  
OF RECORD.

2) PROPERTY SHOWN HEREON  
HEREON IS LOCATED IN ZONE  
'X' AS SHOWN ON FLOOD  
INSURANCE RATE MAP  
COMMUNITY NUMBER  
510182, MAP NUMBER  
51199C0029D, EFFECTIVE  
DATE JANUARY 16, 2015.

LOT 32 EXTENSION  
TAX MAP: 05A-03-00-032A  
GPIN: D18b-2937-3862  
50,800 SQ. FT.  
(1.1662 AC)

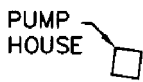

LOT 38A

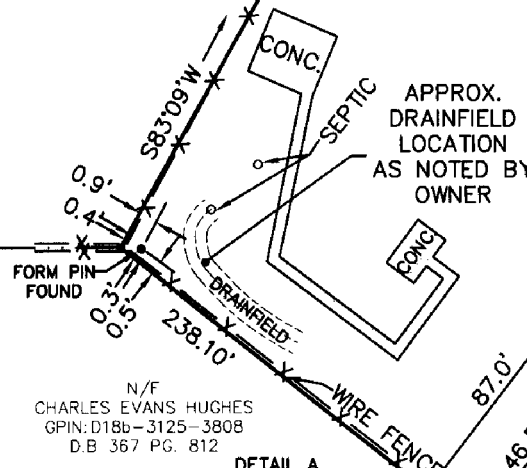

N/F  
CHARLES EVANS HUGHES  
GPIN: D18b-3125-3808  
D.B. 367 PG. 812

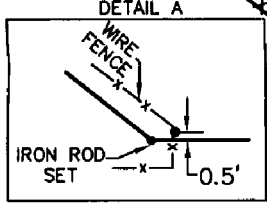

COMMONWEALTH OF VIRGINIA  
*Donald W. Davis*  
DONALD W. DAVIS  
Lic. No. 1402(a)  
Lic. No. 1418(b)  
3/1/16  
LAND SURVEYOR  
REV: 3/22/16

SYMBOLS :  
○ PIPE FOUND  
—●— IRON ROD SET  
—●— IRON ROD FOUND  
—●— CONCOMMONMENT

I, *Donald W. Davis*  
HEREBY CERTIFY THAT THE SURVEY  
REPRESENTED BY THIS PLAT WAS MADE  
BY ME ON THIS DATE AND IS CORRECT  
TO THE BEST OF MY KNOWLEDGE AND  
BELIEF THERE ARE NO ENCROACHMENTS  
OF BUILDINGS UNLESS SHOWN HEREON.

DAVIS & ASSOCIATES, P.C.  
SURVEYORS - PLANNERS  
YORK COUNTY, VIRGINIA

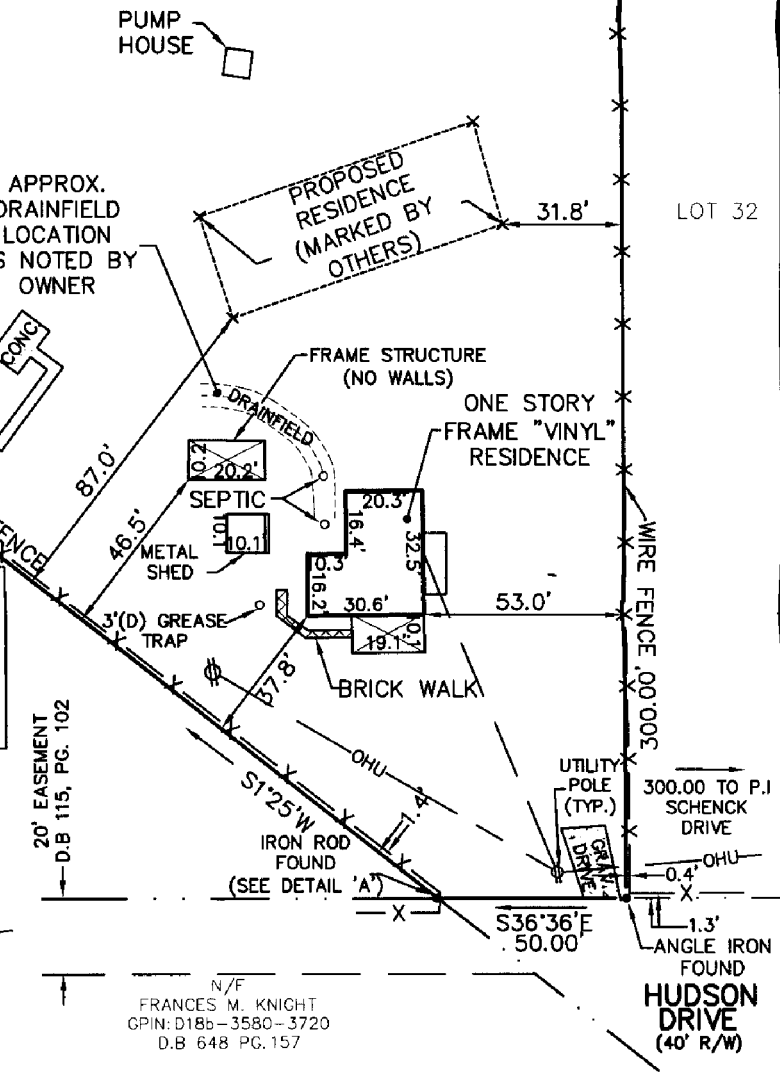

N/F  
FRANCES M. KNIGHT  
GPIN: D18b-3580-3720  
D.B. 648 PG. 157

JOB LOCATION : 329 HUDSON DRIVE

PLAT OF THE PROPERTY OF:  
**HAMILTON HOWARD HUGHES**

LOT 32 EXTENSION  
PLAT SHOWING SUBDIVISION OF PART OF THE  
W.L SCHENCK ESTATE  
SITUATED IN BRUTON DISTRICT  
YORK COUNTY, VIRGINIA  
P.B. 5, PG. 54 ; W.B. 74, PG. 464  
P.B. 4, PG. 179