

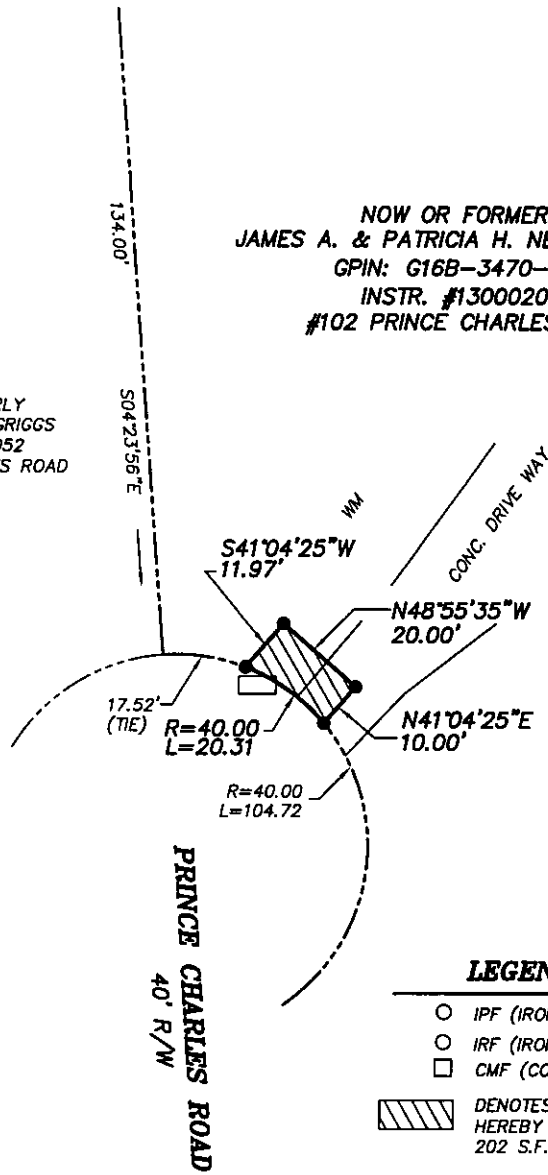

COUNTY OF YORK
 GEODETIC CONTROL NETWORK

NOW OR FORMERLY
 JAMES A. & PATRICIA H. NEWMAN TRUST
 GPIN: G16B-3470-3167
 INSTR. #130002012
 #102 PRINCE CHARLES ROAD

NOW OR FORMERLY
 DAWN FITZGERALD GRIGGS
 INSTR. #140008052
 #201 PRINCE CHARLES ROAD



LEGEND

- IPF (IRON PIPE FOUND)
- IRF (IRON ROD FOUND)
- CMF (CONC MON FOUND)
-  DENOTES PERMANENT UTILITY EASEMENT HEREBY CONVEYED TO YORK COUNTY 202 S.F.

NOTES:

1. HORIZONTAL COORDINATE INFORMATION IS BASED ON THE VIRGINIA STATE PLANE COORDINATE SYSTEM SOUTH ZONE (NAD 83), UNITS ARE U.S. SURVEY FEET, CONTROL INFORMATION PROVIDED BY URS CORPORATION.
2. THIS PLAT IS FOR EASEMENT PURPOSES ONLY AND DOES NOT CONSTITUTE A PHYSICAL OR BOUNDARY SURVEY.
3. TOPOGRAPHIC AND PROPERTY LINE INFORMATION, IF SHOWN, WAS PROVIDED BY URS CORPORATION.

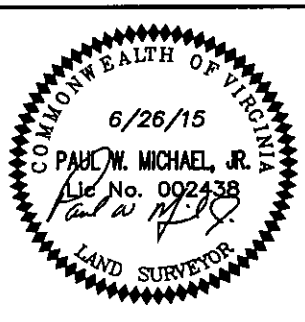

References:
 P.B.5, PG.12

Notes:

PLAT OF EASEMENT
FROM: JAMES A. & PATRICIA H. NEWMAN TRUST

TO: COUNTY OF YORK
PROJECT: QUEENS LAKE SEWER PROJECT

DATE: 6/26/15 Scale: 1"=30' Job No.: 07-059



MICHAEL SURVEYING & MAPPING, P.C.
 41 OLD OYSTER POINT RD. - SUITE B
 NEWPORT NEWS, VIRGINIA 23602
 TEL 757.873.1762 FAX 757.873.1772