

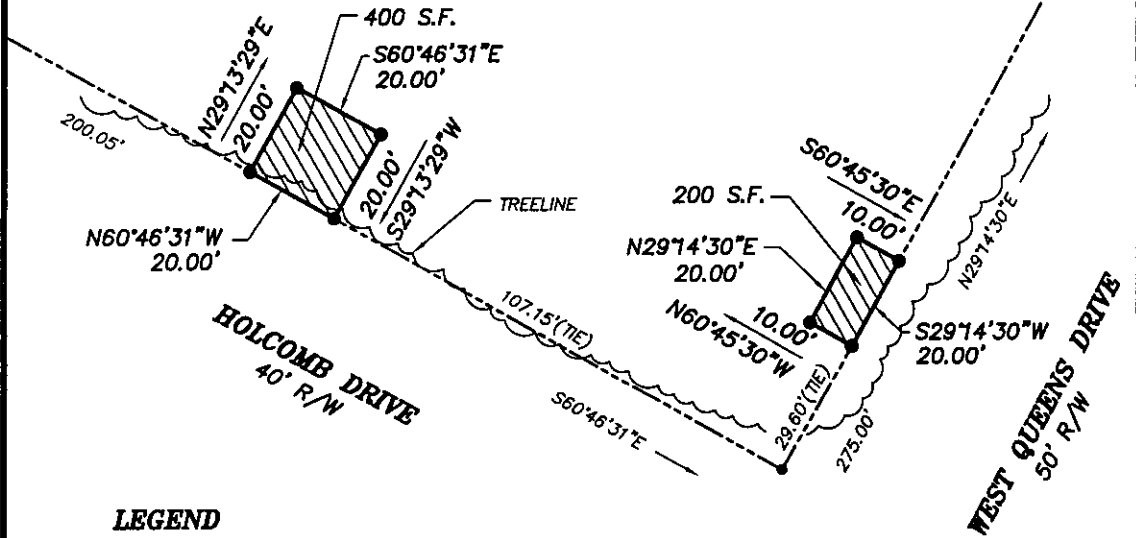

NOW OR FORMERLY
 MICHAEL B. HAYES, ETUX
 GPIN: G15a-1184-4335
 INST# 140005894
 156 WEST QUEENS DR



LEGEND

- IPF (IRON PIPE FOUND)
- IRF (IRON ROD FOUND)
- CMF (CONC MON FOUND)
- DENOTES PERMANENT UTILITY EASEMENT HEREBY CONVEYED TO YORK COUNTY 600 S.F.

NOTES:

1. HORIZONTAL COORDINATE INFORMATION IS BASED ON THE VIRGINIA STATE PLANE COORDINATE SYSTEM SOUTH ZONE (NAD 83), UNITS ARE U.S. SURVEY FEET, CONTROL INFORMATION PROVIDED BY URS CORPORATION.
2. THIS PLAT IS FOR EASEMENT PURPOSES ONLY AND DOES NOT CONSTITUTE A PHYSICAL OR BOUNDARY SURVEY.
3. TOPOGRAPHIC AND PROPERTY LINE INFORMATION, IF SHOWN, WAS PROVIDED BY URS CORPORATION.

COMMONWEALTH OF VIRGINIA
 6/26/15
 PAUL W. MICHAEL, JR.
 LIC No. 002438

 LAND SURVEYOR

References:
 P.B.5, PG.12

Notes:

PLAT OF EASEMENT
FROM: MICHAEL B. HAYES, ETUX

TO: COUNTY OF YORK
PROJECT: QUEENS LAKE SEWER PROJECT

DATE: 6/26/15 Scale: 1"=30' Job No.: 07-059

MICHAEL SURVEYING & MAPPING, P.C.
 41 OLD OYSTER POINT RD. - SUITE B
 NEWPORT NEWS, VIRGINIA 23602
 TEL 757.873.1762 FAX 757.873.1772