

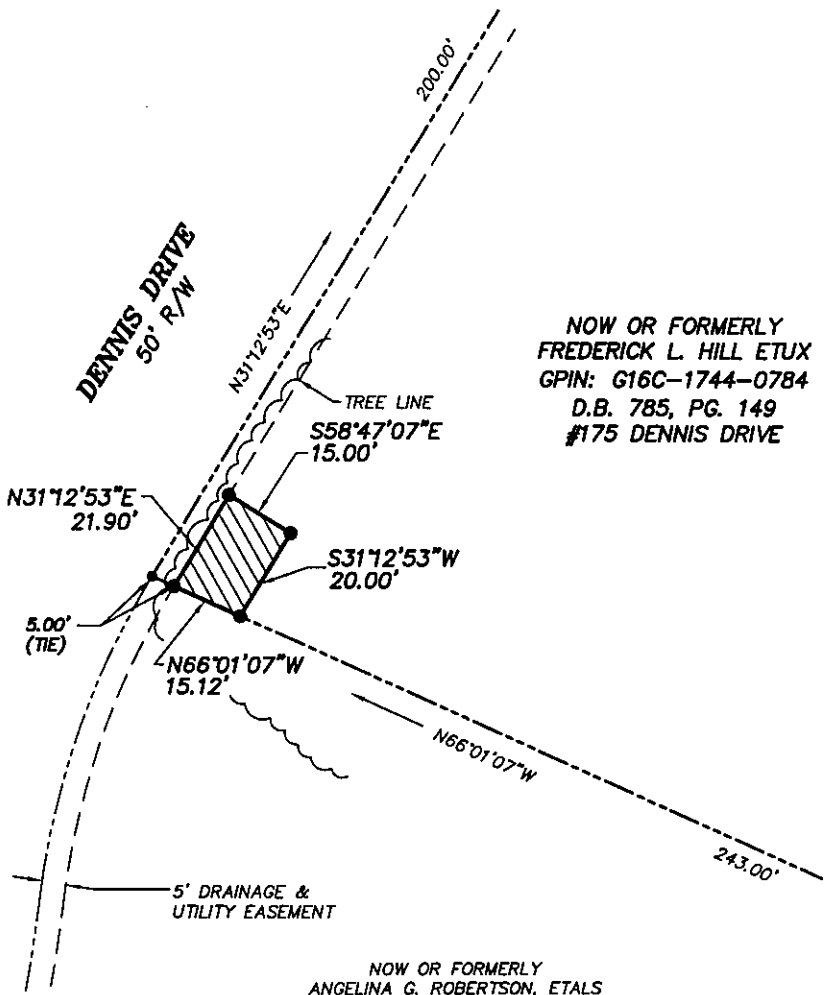

COUNTY OF YORK
 GEODETIC CONTROL NETWORK



NOW OR FORMERLY
 FREDERICK L. HILL ETUX
 GPIN: G16C-1744-0784
 D.B. 785, PG. 149
 #175 DENNIS DRIVE

NOW OR FORMERLY
 ANGELINA G. ROBERTSON, ETALS
 #173 DENNIS DRIVE

LEGEND

- IPF (IRON PIPE FOUND)
- IRF (IRON ROD FOUND)
- CMF (CONC MON FOUND)
-  DENOTES PERMANENT UTILITY EASEMENT
 HEREBY CONVEYED TO YORK COUNTY
 314 S.F.

NOTES:

1. HORIZONTAL COORDINATE INFORMATION IS BASED ON THE VIRGINIA STATE PLANE COORDINATE SYSTEM SOUTH ZONE (NAD 83), UNITS ARE U.S. SURVEY FEET, CONTROL INFORMATION PROVIDED BY URS CORPORATION.
2. THIS PLAT IS FOR EASEMENT PURPOSES ONLY AND DOES NOT CONSTITUTE A PHYSICAL OR BOUNDARY SURVEY.
3. TOPOGRAPHIC AND PROPERTY LINE INFORMATION, IF SHOWN, WAS PROVIDED BY URS CORPORATION.

COMMONWEALTH OF VIRGINIA
 6/26/15
 PAUL W. MICHAEL, JR.
 Lic No. 002438
Paul W. Michael, Jr.
 LAND SURVEYOR

References:
 P.B.6, PG.81

Notes:

PLAT OF EASEMENT
FROM: FREDERICK L. HILL ETUX

TO: COUNTY OF YORK
PROJECT: QUEENS LAKE SEWER PROJECT

DATE: 6/26/15 | Scale: 1"=30' | Job No.: 07-059

 **MICHAEL SURVEYING & MAPPING, P.C.**
 41 OLD OYSTER POINT RD. - SUITE B
 NEWPORT NEWS, VIRGINIA 23602
 TEL 757.873.1762 FAX 757.873.1772