

CONDOMINIUM PLAT
 BUILDINGS #3 & #4
 NELSON'S GRANT
 PHASE SIX
 NELSON MAGISTERIAL DISTRICT
 COUNTY OF YORK, VIRGINIA
 SCALE: 1"=10' DATE: JANUARY 27, 2017
 SHEET 3 OF 5

DAVIS & ASSOCIATES, P.C.
 LAND SURVEYORS AND PLANNERS
 3630 GEORGE WASHINGTON MEMORIAL HIGHWAY
 YORKTOWN, VIRGINIA 23693
 (757)867-8583

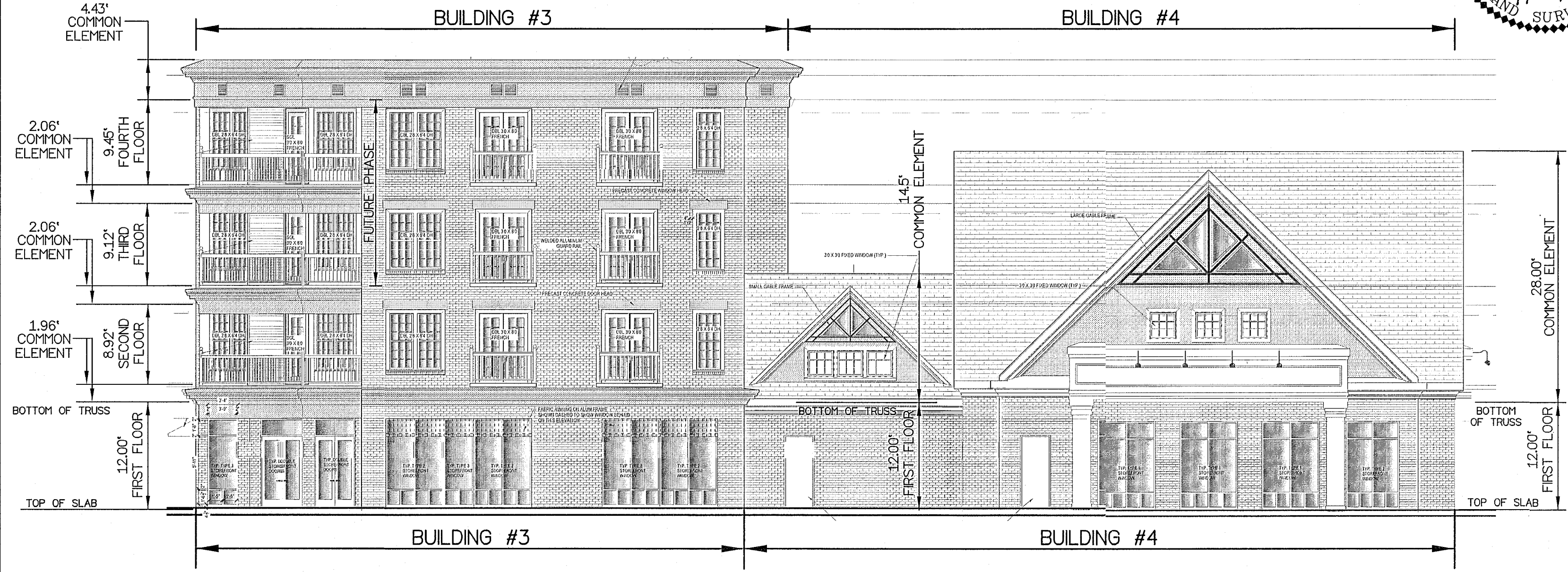
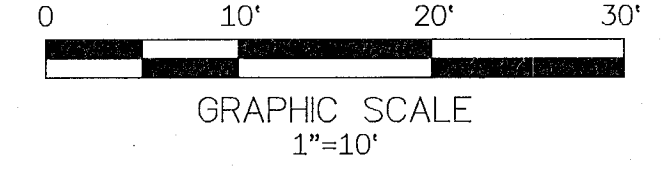

BUILDINGS #3 & #4 - FRONT ELEVATION
 (VIEW FROM MARKET STREET)

- SYMBOLS -
- 50' BSL DENOTES MINIMUM BUILDING SETBACK LINES
 - DENOTES PROPERTY LINE
 - DENOTES IRON PIPE FOUND
 - DENOTES IRON ROD FOUND
 - DENOTES IRON ROD TO BE SET AT ALL PROPERTY LINE JUNCTURES
 - DENOTES CONCRETE MONUMENT FOUND
 - DENOTES CONCRETE MONUMENT TO BE SET
 - DENOTES PHASE LINE
 - DENOTES HANDICAP PARKING SPACE

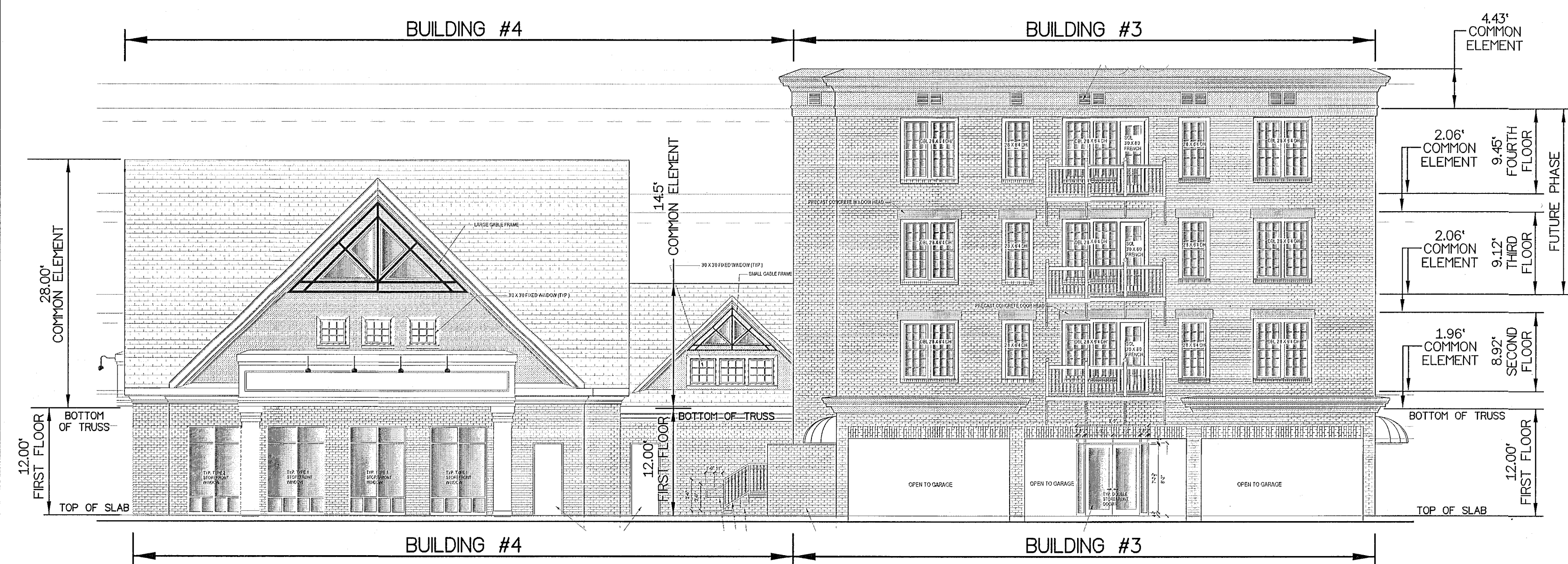

BUILDINGS #3 & #4 - REAR ELEVATION

'18 MAY 10 AM 9:49

APPROVED
 YORK COUNTY BOARD OF SUPERVISORS
 BY: *Susan Kassel*
 PLAT APPROVING AGENT
 DATE: *MAY 4, 2018*

STATE OF VIRGINIA
 COUNTY OF YORK
 IN THE CLERK'S OFFICE OF THE YORK -
 POQUOSON CIRCUIT COURT THIS 10
 DAY OF May 2018, THIS MAP WAS
 PRESENTED AND ADMITTED TO RECORD AS
 THE LAW DIRECTS AS INSTRUMENT # 1800081036

TESTE: *KATHEN H. NELSON, CLERK*
 CLERK
 BY: *Jessica McClann, DC*