

Michael K Short  
2017.08.23  
08:10:56 -04'00'  
Rinker Design Associates, P.C.  
Glen Allen, Virginia  
Hydraulics Engineer

Brandon C Shock  
2017.08.23  
11:34:42 -04'00'  
Rinker Design Associates, P.C.  
Glen Allen, Virginia  
Roadway Engineer

REVISED	STATE	ROUTE	PROJECT	SHEET NO.
8/16/17	VA.	64	0064-965-264 RW-201, C-501	4

DESIGN FEATURES RELATING TO CONSTRUCTION OR TO REGULATION AND CONTROL OF TRAFFIC MAY BE SUBJECT TO CHANGE AS DEEMED NECESSARY BY THE DEPARTMENT

PROJECT MANAGER: Janet M. Heddick, P.E. (152) 494-5478 (Hampton Roads District)  
SURVEYED BY: DATE H&B Surveying and Mapping, LLC (804) 330-3781, 2016  
DESIGN BY: Rinker Design Associates, P.C. (804) 612-0665  
SUBSURFACE UTILITY BY: DATE Accumark (804) 550-7740, 2016

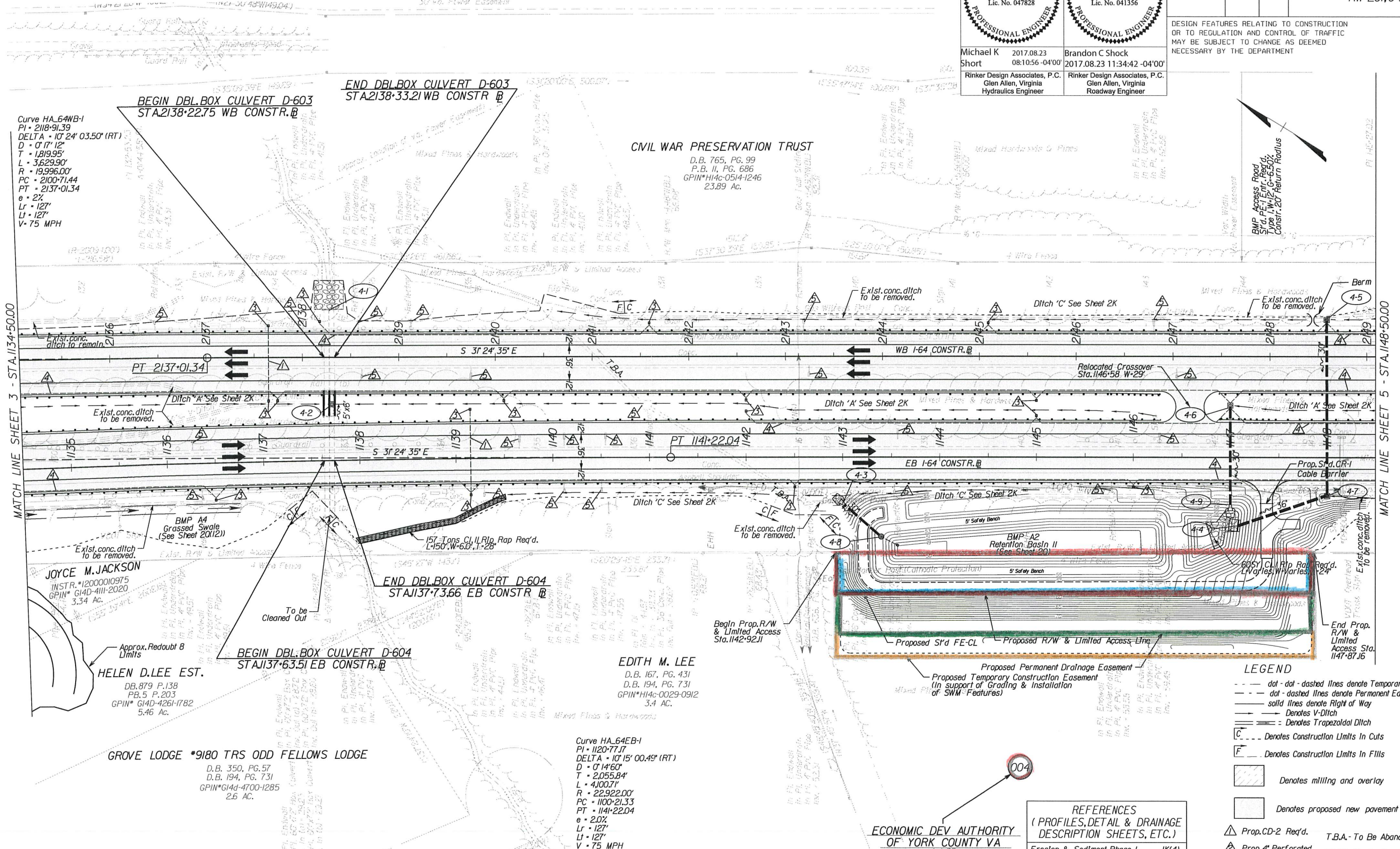

CIVIL WAR PRESERVATION TRUST  
D.B. 765, PG. 99  
P.B. II, PG. 686  
GPIN\*H14c-0514-1246  
23.89 Ac.

Curve HA\_64WB-1  
PI - 2118-91.39  
DELTA - 10° 24' 03.50" (RT)  
D - 0' 17' 12"  
T - 1,819.95'  
L - 3,629.90'  
R - 19,996.00'  
PC - 2100-71.44  
PT - 2137-01.34  
e - 2%  
Lr - 127'  
Ll - 127'  
V - 75 MPH

Curve HA\_64EB-1  
PI - 1120-77.17  
DELTA - 10° 15' 00.49" (RT)  
D - 0' 14' 60"  
T - 2,055.84'  
L - 4,100.71'  
R - 22,922.00'  
PC - 1100-21.33  
PT - 1141-22.04  
e - 2.0%  
Lr - 127'  
Ll - 127'  
V - 75 MPH

JOYCE M. JACKSON  
INSTR. #12000010975  
GPIN\* G14D-4111-2020  
3.34 AC.

HELEN D. LEE EST.  
D.B. 879 P. 138  
P.B. 5 P. 203  
GPIN\* G14D-4261-1782  
5.46 AC.

EDITH M. LEE  
D.B. 167, PG. 431  
D.B. 194, PG. 731  
GPIN\*H14c-0029-0912  
3.4 AC.

GROVE LODGE \*9180 TRS ODD FELLOWS LODGE  
D.B. 350, PG. 57  
D.B. 194, PG. 731  
GPIN\*G14d-4700-1285  
2.6 AC.

- LEGEND**
- dot-dot-dashed lines denote Temporary Easements
  - - - dot-dashed lines denote Permanent Easements
  - solid lines denote Right of Way
  - Denotes V-Ditch
  - Denotes Trapezoidal Ditch
  - C --- Denotes Construction Limits In Cuts
  - F --- Denotes Construction Limits In Fills
  - ▨ Denotes milling and overlay
  - Denotes proposed new pavement
  - ▲ Prop. CD-2 Req'd.
  - ▲ Prop. 4" Perforated Underdrain Req'd. (AASHTO M-252)
  - ▲ Prop. EW-12 Req'd.
  - ▲ Prop. UD-4 Req'd.
  - ▲ Remove Ex. Str.
  - T.B.A. - To Be Abandoned
  - T.B.R. - To Be Removed
  - T.B.C. - To Be Cleaned
  - T.B.Reh. - To Be Rehabilitated

**REFERENCES**  
(PROFILES, DETAIL & DRAINAGE DESCRIPTION SHEETS, ETC.)

Erosion & Sediment Phase I	IK(4)
Erosion & Sediment Phase II	IL(4)
Typical Sections	2A-2A(9)
Entrance & Crossover Profiles	2H&2H(A2)
Ditch Typicals	2K
I-64 Segment II Profile	4A
Guardrail Layout	4GR
Right of Way Plan	4RW
Drainage Descriptions	32(A)-32(A3)

ECONOMIC DEV AUTHORITY  
OF YORK COUNTY VA  
Lot 3B  
INSTR. #140008763

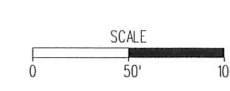

#180012586

MATCH LINE SHEET 3 - STA. 1134+50.00

MATCH LINE SHEET 5 - STA. 1148+50.00

PROJECT	SHEET NO.
0064-965-264	4