

LINE	BEARING	DISTANCE
L1	N 81°27'35"E	18.45' (TOTAL)
L2	S 89°24'08"E	61.62'
L3	S 73°34'12"E	33.79'

SUBDIVISION PLAT OF
LITTLE HARBOR
 "A BAY FRIENDLY COMMUNITY"
 PHASE 1
 GRAFTON MAGISTERIAL DISTRICT, COUNTY OF YORK, VIRGINIA
 SCALE: 1"=60' DATE: APRIL 23, 2015
 SHEET 2 OF 3

DAVIS & ASSOCIATES, P.C.
 LAND SURVEYORS AND PLANNERS
 3630 GEORGE WASHINGTON MEMORIAL HIGHWAY
 YORKTOWN, VIRGINIA 23693
 (757)867-8583

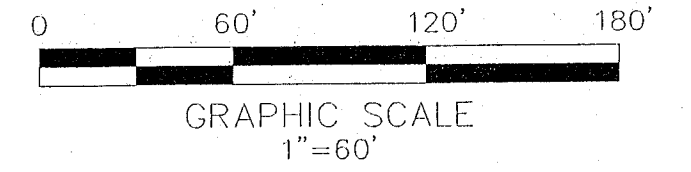
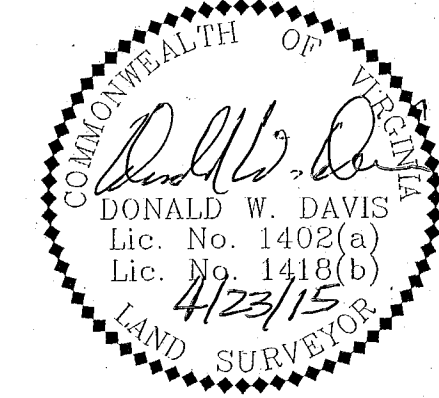

- SYMBOLS -**
- DENOTES MINIMUM BUILDING SETBACK LINES
 - DENOTES IRON PIPE FOUND
 - DENOTES IRON ROD FOUND
 - DENOTES IRON ROD TO BE SET AT ALL PROPERTY LINE JUNCTURES
 - DENOTES CONCRETE MONUMENT FOUND
 - DENOTES CONCRETE MONUMENT TO BE SET
 - DENOTES RESOURCE PROTECTION AREA (RPA)
 - DENOTES RESOURCE MANAGEMENT AREA (RMA)

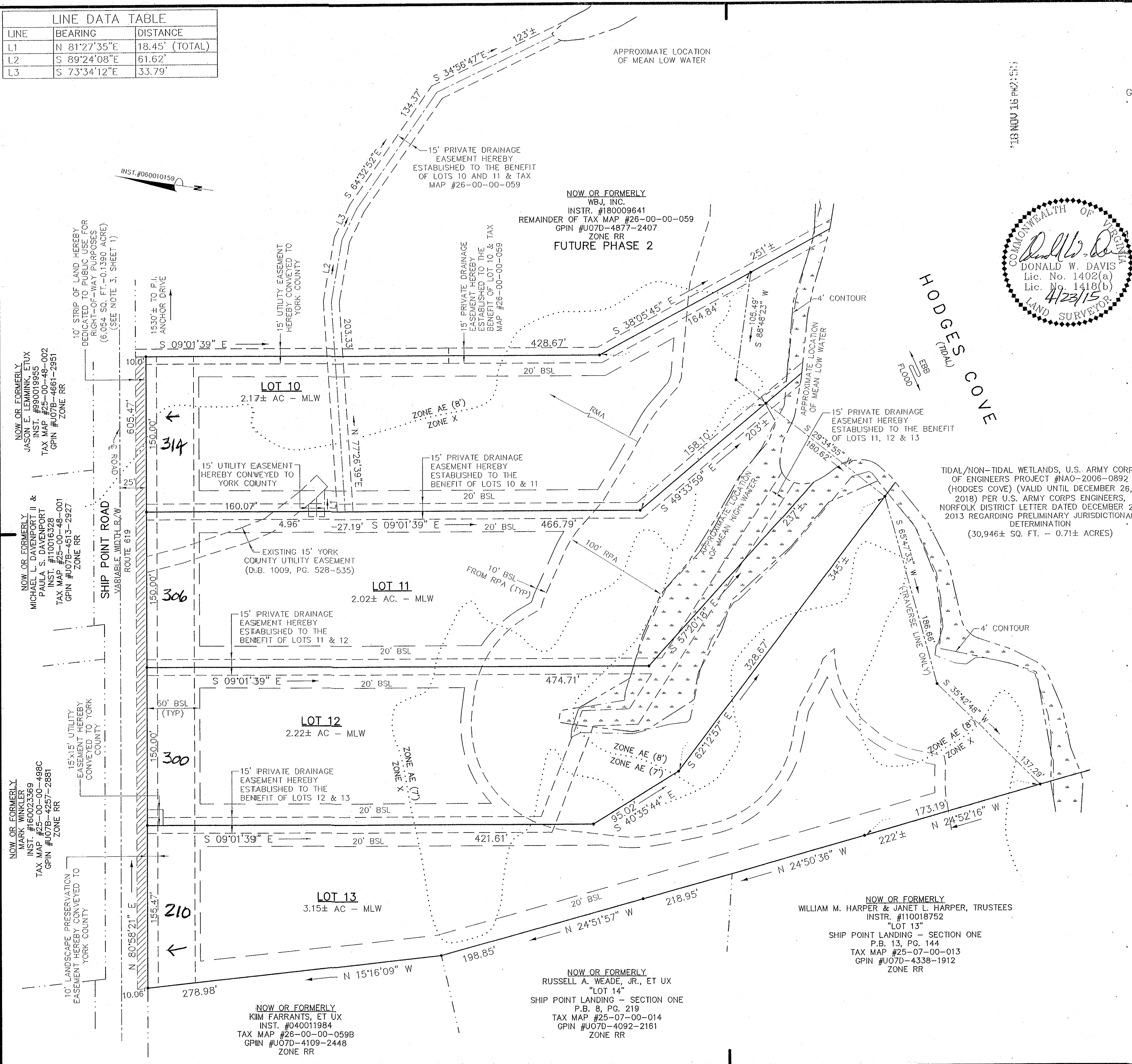

APPROVED

YORK COUNTY BOARD OF SUPERVISORS

BY: *Snow Kessel*
 PLAT APPROVING AGENT

DATE: NOVEMBER 7 2018

STATE OF VIRGINIA
 COUNTY OF YORK
 IN THE CLERK'S OFFICE OF THE YORK -
 POQUOSUN CIRCUIT COURT THIS 16
 DAY OF November 2018, THIS MAP WAS
 PRESENTED AND ADMITTED TO RECORD AS
 THE LAW DIRECTS AS INSTRUMENT #21180021260

TESTE: KRISTEN H. NELSON, CLERK
 CLERK

BY: *Cosy Ad*