

INST. # 060010159

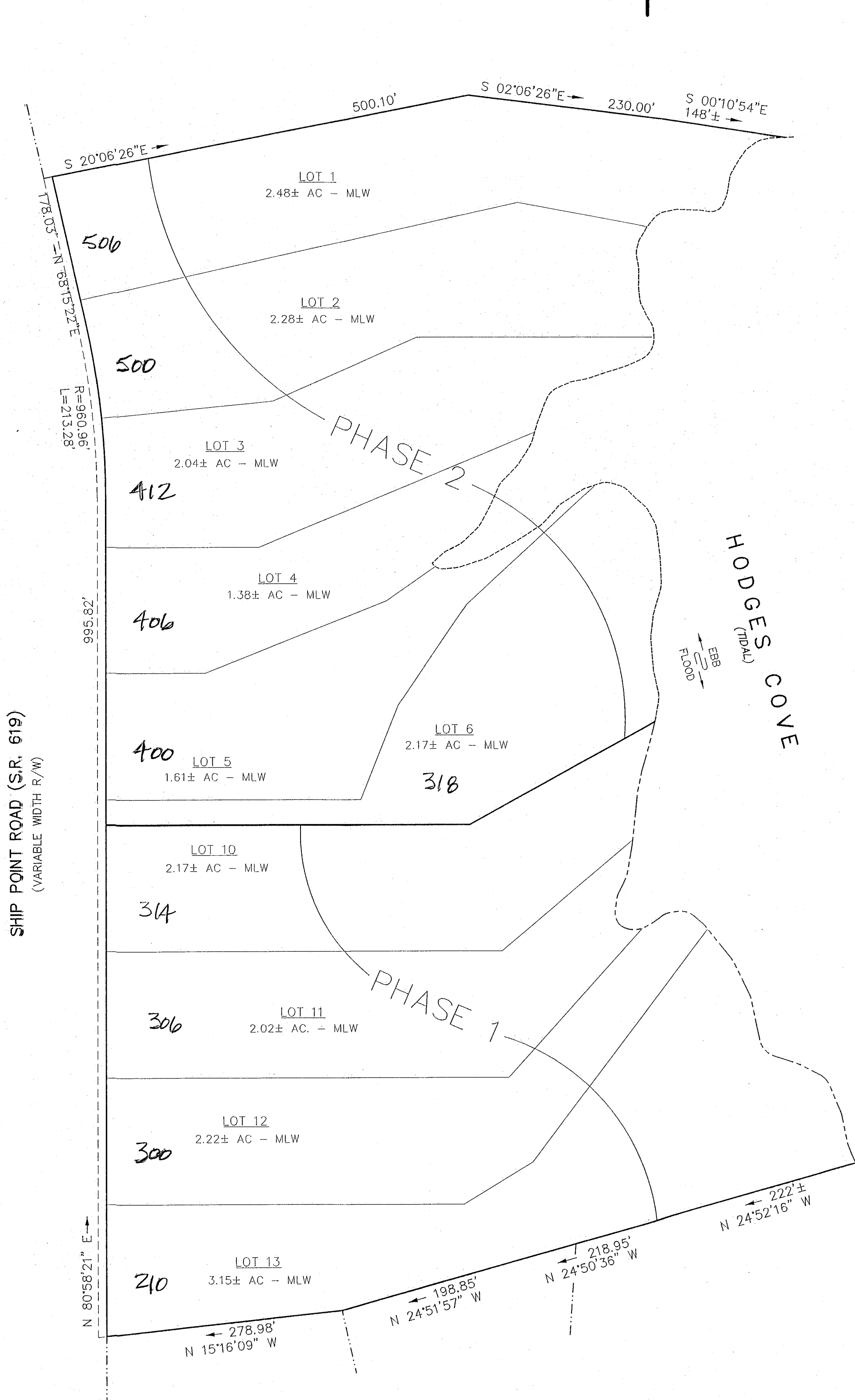

SUBDIVISION PLAT OF
LITTLE HARBOR
 "A BAY FRIENDLY COMMUNITY"
 PHASE 2
 GRAFTON MAGISTERIAL DISTRICT, COUNTY OF YORK, VIRGINIA
 SCALE: 1"=60' DATE: JANUARY 15, 2018
 SHEET 3 OF 3

DAVIS & ASSOCIATES, P.C.
 LAND SURVEYORS AND PLANNERS
 3630 GEORGE WASHINGTON MEMORIAL HIGHWAY
 YORKTOWN, VIRGINIA 23693
 (757)867-8583

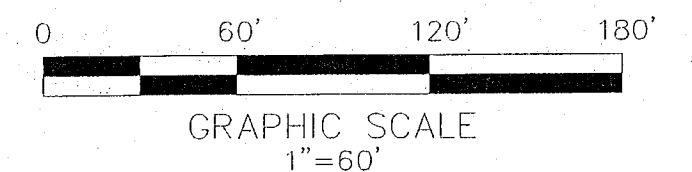
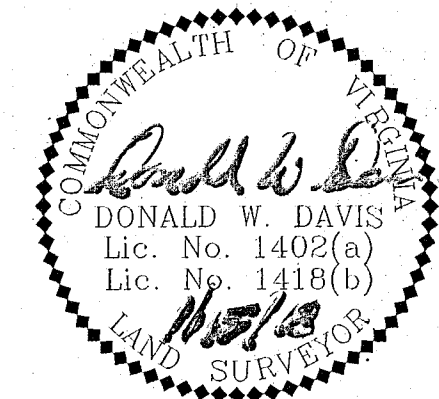

- S Y M B O L S —
- 50' BSL --- DENOTES MINIMUM BUILDING SETBACK LINES
 - 20' BSL --- DENOTES MINIMUM BUILDING SETBACK LINES
 - DENOTES IRON PIPE FOUND
 - DENOTES IRON ROD FOUND
 - DENOTES IRON ROD TO BE SET AT ALL PROPERTY LINE JUNCTURES
 - DENOTES CONCRETE MONUMENT FOUND
 - DENOTES CONCRETE MONUMENT TO BE SET
 - RPA DENOTES RESOURCE PROTECTION AREA
 - RMA DENOTES RESOURCE MANAGEMENT AREA

A P P R O V E D
 YORK COUNTY BOARD OF SUPERVISORS

BY: Erin Kassel
 PLAT APPROVING AGENT

DATE: NOVEMBER 7, 2018

STATE OF VIRGINIA
 COUNTY OF YORK
 IN THE CLERK'S OFFICE OF THE YORK COUNTY CIRCUIT COURT THIS DAY OF November 18, 2018, THIS MAP WAS PRESENTED AND ADMITTED TO RECORD AS THE LAW DIRECTS AS INSTRUMENT # 1800217.02

TESTE: KRISTEN N. NELSON, CLERK
 CLERK

BY: Emil N. Brown, D.C.