

PLAT OF SUBDIVISION  
WHITTAKER'S MILL  
SINGLE FAMILY DETACHED HOMES  
SECTION 2, PHASE 2A

BRUTON DISTRICT COUNTY OF YORK VIRGINIA  
Date: 10-30-18 Scale: 1"=40' Proj. No.: 7804-08 Proj. Contacts: PCJ/TRS

5248 Olda Towne Road, Suite 1  
Williamsburg, Virginia 23188  
Phone: (757) 253-0040  
Fax: (757) 220-8994  
www.aesva.com

SHEET 3 OF 3

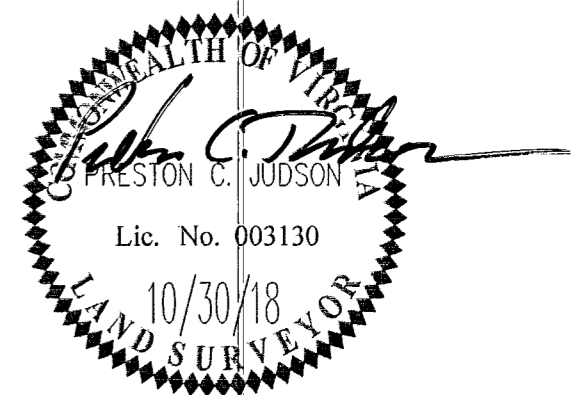

NOTE: THE 10' PRIVATE DRAINAGE EASEMENT CENTERED ON THE PROPERTY LINE OF EACH LOT SIDELINE IS HEREBY CONVEYED TO THE WHITTAKER'S MILL HOMEOWNERS ASSOCIATION.

LEGEND	
	PROPERTY LINE
	RIGHT-OF-WAY LINE
	BUILDING SETBACK LINE
	PRIVATE UTILITY EASEMENT
	DRAINAGE OR UTILITY EASEMENT
	SIGHT EASEMENT
	MONUMENT FOUND
	MONUMENT SET (PER SECTION 2, PHASE 1 PLAT)
	MONUMENT SET
	IRON ROD SET
	RPA RESOURCE PROTECTION AREA
	WMP WATERSHED MANAGEMENT AND PROTECTION AREA
	N/F NOW OR FORMERLY

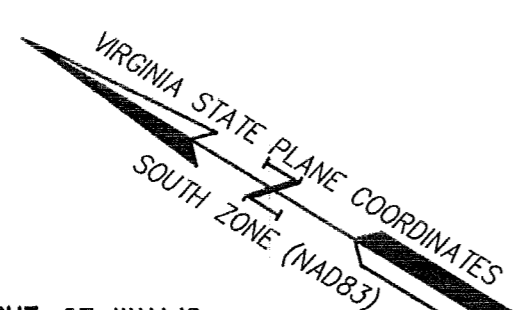
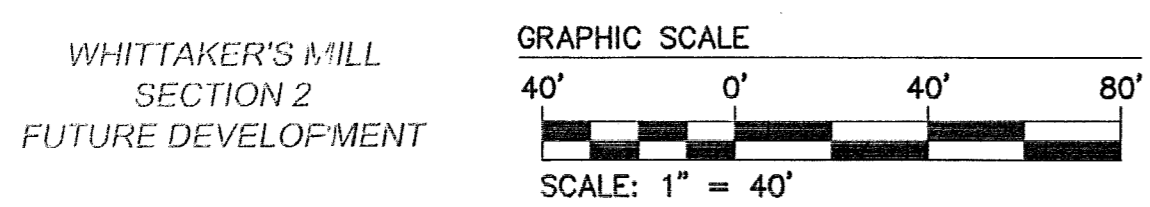

NOTE: THIS RIGHT-OF-WAY IS PLATTED WITH THE INTENT OF BEING EXTENDED AND CONTINUED IN ORDER TO PROVIDE INGRESS AND EGRESS TO AND FROM FUTURE SUBDIVISIONS OR ADJACENT PROPERTY

NOTE: THIS RIGHT-OF-WAY IS PLATTED WITH THE INTENT OF BEING EXTENDED AND CONTINUED IN ORDER TO PROVIDE INGRESS AND EGRESS TO AND FROM FUTURE SUBDIVISIONS OR ADJACENT PROPERTY

NOTE: THIS RIGHT-OF-WAY IS PLATTED WITH THE INTENT OF BEING EXTENDED AND CONTINUED IN ORDER TO PROVIDE INGRESS AND EGRESS TO AND FROM FUTURE SUBDIVISIONS OR ADJACENT PROPERTY

NOTE: THIS RIGHT-OF-WAY IS PLATTED WITH THE INTENT OF BEING EXTENDED AND CONTINUED IN ORDER TO PROVIDE INGRESS AND EGRESS TO AND FROM FUTURE SUBDIVISIONS OR ADJACENT PROPERTY

SECTION 2, PHASE 2A BOUNDARY

SECTION 2, PHASE 2A BOUNDARY

SECTION 2, PHASE 2A BOUNDARY

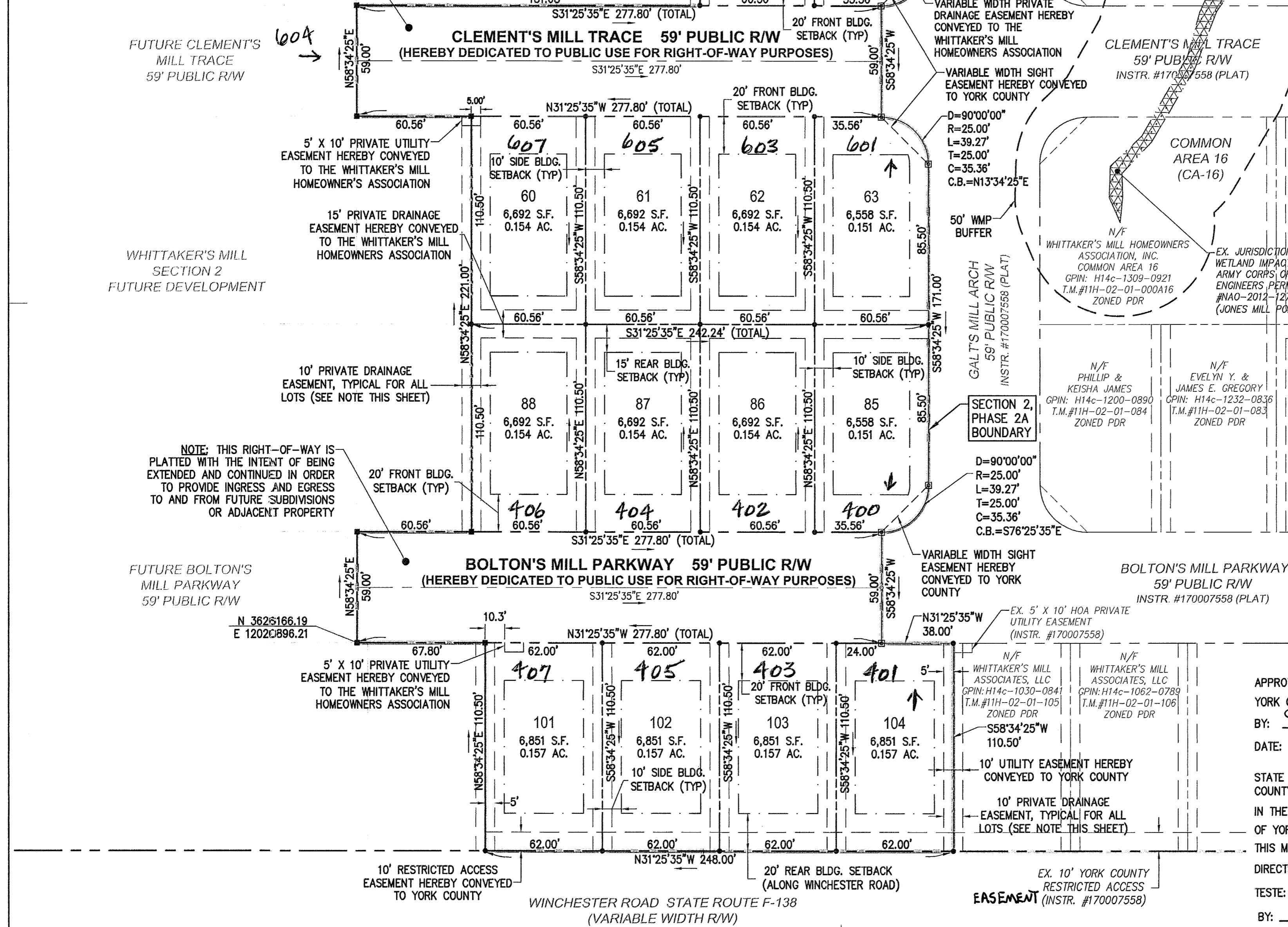

APPROVED:  
YORK COUNTY BOARD OF SUPERVISORS  
BY: Susan Vassil PLAT APPROVING AGENT  
DATE: NOVEMBER 27, 2018

STATE OF VIRGINIA  
COUNTY OF YORK  
IN THE CLERK'S OFFICE OF THE CIRCUIT COURT FOR THE COUNTY  
OF YORK-POQUOSON THE 30 DAY OF November, 2018.  
THIS MAP WAS PRESENTED AND ADMITTED TO RECORD AS THE LAW  
DIRECTS, AS INSTRUMENT NO. 18021780  
KRISTEN N. NELSON, CLERK  
TESTE: \_\_\_\_\_ CLERK  
BY: Cary Stat P.C.