

**OLD YORK-HAMPTON HIGHWAY**  
RTE 634 - 70' R/W

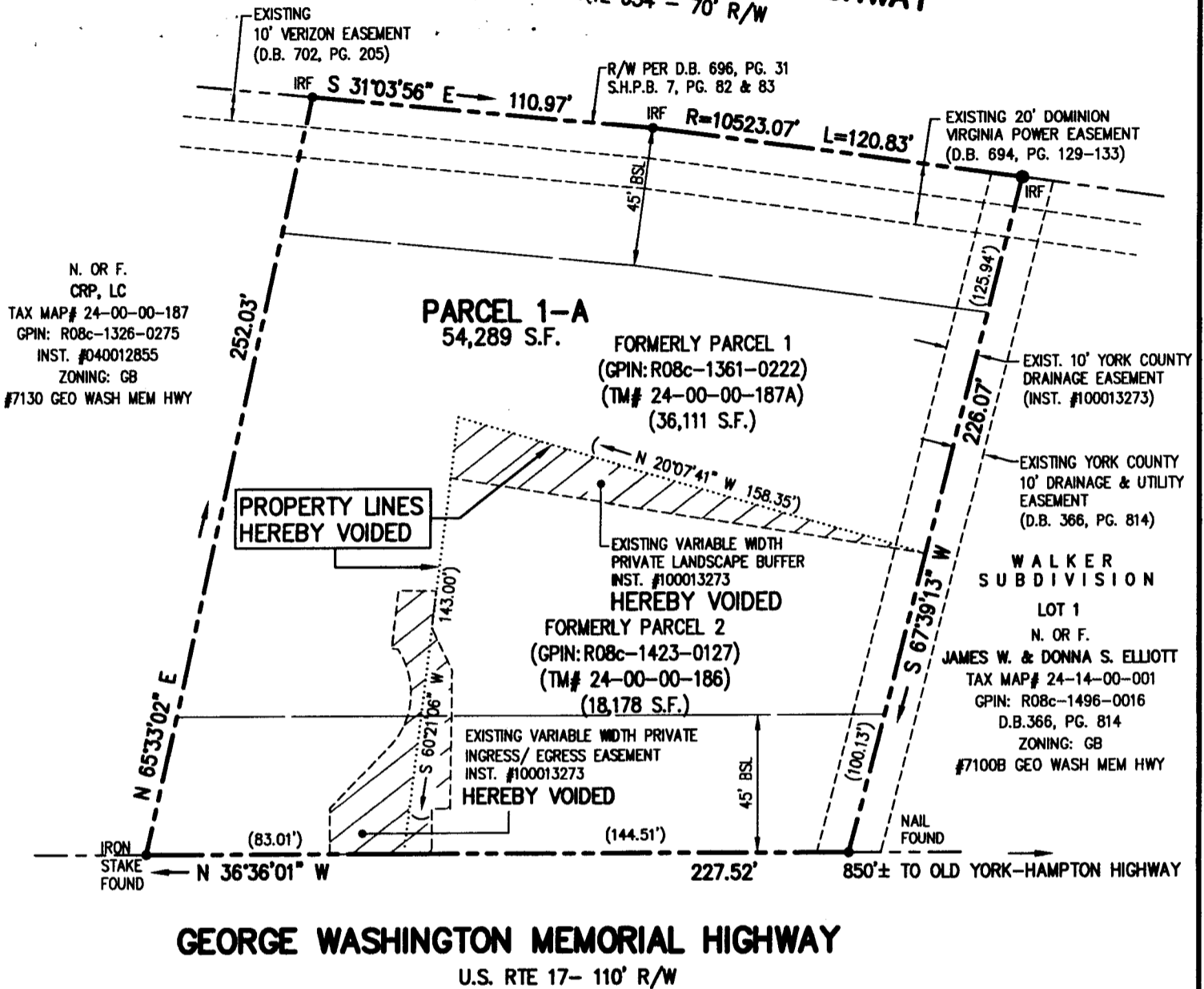

**GEORGE WASHINGTON MEMORIAL HIGHWAY**  
U.S. RTE 17- 110' R/W

**NOTES:**

1. THE PROPERTY LINES SHOWN HEREON ARE PER ESTABLISHED LOT LINES (INST. #100013273 - PLAT) VERIFIED PER FIELD SURVEY 4/19/2017 BY CAMPBELL LAND SURVEYING, INC. (NO TITLE REPORT FURNISHED AT TIME OF SURVEY)
2. EXISTING EASEMENTS MAY NOT BE SHOWN ON THIS PLAT.
3. PROPERTY IS SUBJECT TO RIGHTS OF WAY, EASEMENTS, COVENANTS, AND ALL MATTERS OF PUBLIC RECORD.
4. IMPROVEMENTS NOT SHOWN.
5. ZONED GB

**YORK COUNTY**  
**APPROVED FOR RECORDATION**

BY: *Susan Karsel*  
DIR. OF PLANNING & DEVELOPMENT SERV.

DATE: JANUARY 14, 2019

SHEET 1 OF 2

#7120 & #7124 GEORGE WASHINGTON MEMORIAL HIGHWAY

**PROPERTY LINE VACATION PLAT**

PARCEL 1 AND PARCEL 2  
"PLAT OF BOUNDARY LINE ADJUSTMENT OF THE PROPERTIES BELONGING TO SHIRLEY SULIK WHITE DANGERFIELD AND LEO H. SULIK, JR"  
(INST. #100013273)

NELSON DISTRICT YORK COUNTY, VIRGINIA

**CAMPBELL LAND SURVEYING, INC.**  
P.O. BOX 855, YORKTOWN, VA. 23692  
(757) 890-0837

SCALE: 1"=50' DATE: 11/20/18

OWNER NAME:  
ECONOMIC DEVELOPMENT AUTHORITY OF YORK COUNTY, VIRGINIA

OWNER ADDRESS:  
224 BALLARD STREET  
YORKTOWN, VA 23690

GPIN: R08c-1423-0127 (PARCEL 2)  
INST. #170007498  
TM #24-00-00-186  
7120 GEORGE WASHINGTON MEM HWY

GPIN: R08c-1361-0222 (PARCEL 1)  
INST. #170007498  
TM #24-00-00-187A  
7124 GEORGE WASHINGTON MEM HWY

REFERENCE:  
D.B. 862, PG. 586  
INST. #100013273

FLOOD ZONE: X  
F. I. R. M.: 51199C0136D  
DATE OF F.I.R.M.: 01/16/2015

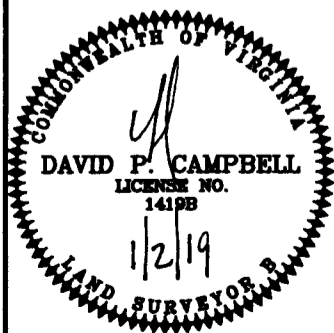

F.B. 316, PG. 72

JOB NO.: 18-0603

18-0603\_VAC.DWG