

D.B. 121, PG. 19

N/F
 PHILIP M. \$ C.W. BOWDITCH
 GPIN: T09b-4352-3224
 TM# 25-00-159
 INST.#040004940
 #1217 BACK CREEK ROAD

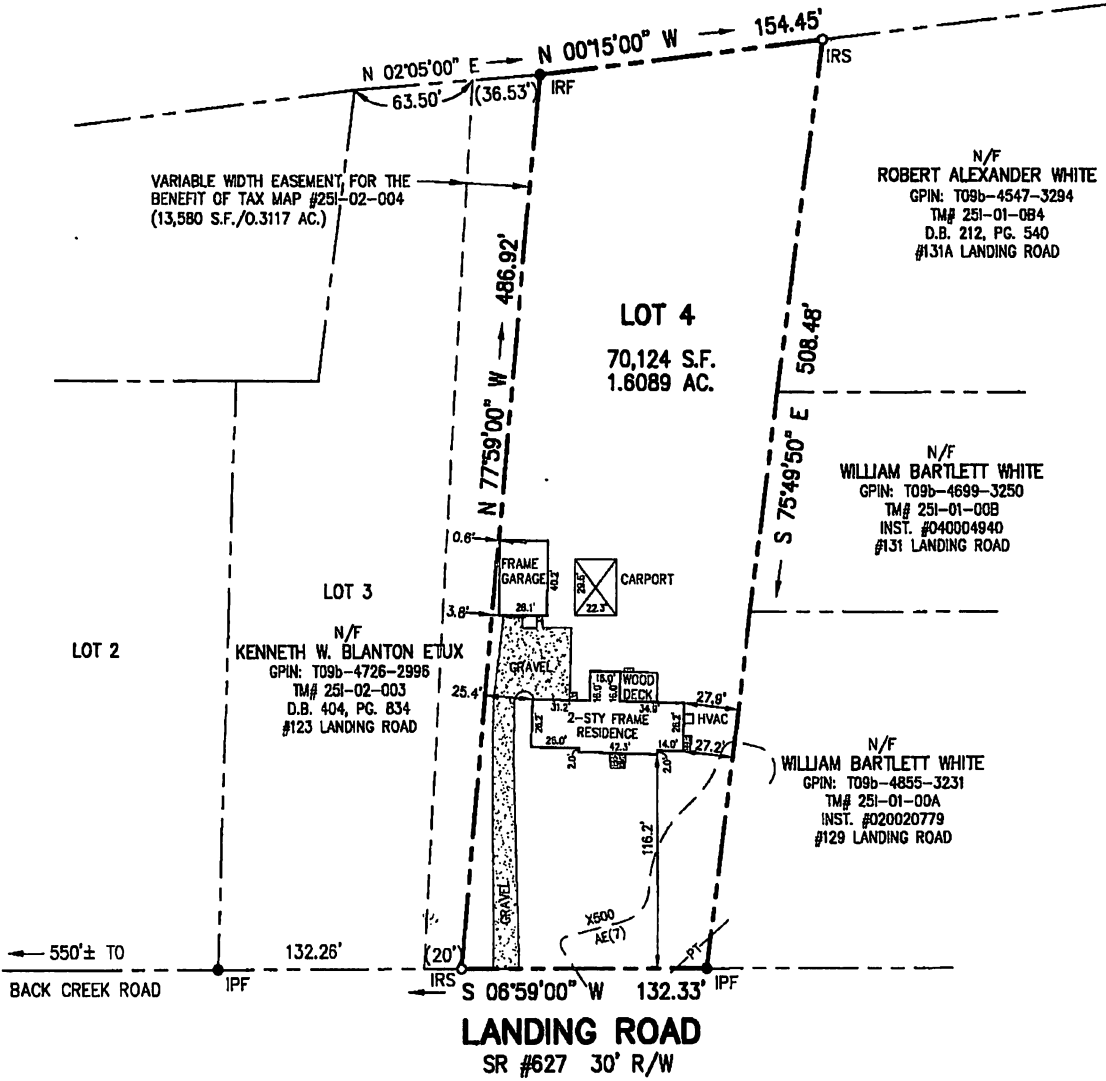

N/F
 ROBERT ALEXANDER WHITE
 GPIN: T09b-4547-3294
 TM# 251-01-084
 D.B. 212, PG. 540
 #131A LANDING ROAD

N/F
 WILLIAM BARTLETT WHITE
 GPIN: T09b-4699-3250
 TM# 251-01-008
 INST. #040004940
 #131 LANDING ROAD

N/F
 KENNETH W. BLANTON ETUX
 GPIN: T09b-4726-2995
 TM# 251-02-003
 D.B. 404, PG. 834
 #123 LANDING ROAD

N/F
 WILLIAM BARTLETT WHITE
 GPIN: T09b-4855-3231
 TM# 251-01-00A
 INST. #020020779
 #129 LANDING ROAD

LANDING ROAD
 SR #627 30' R/W

THIS IS TO CERTIFY THAT ON NOVEMBER 9, 2018 I SURVEYED THE PROPERTY SHOWN ON THIS PLAT AND FOUND THE PROPERTY LINES TO BE CORRECT AS SHOWN HEREON.
 THERE ARE NO VISIBLE ENCROACHMENTS EITHER WAY ACROSS THE LINES EXCEPT AS SHOWN. THE PROPERTY IS SUBJECT TO EASEMENTS, SERVITUDES AND COVENANTS OF RECORD.

FLOOD ZONE: X, X500 AND AE(EL=7)
 FLOOD INSURANCE RATE MAP: 51199C0133D
 DATE OF F.I.R.M.: 1/16/2015
 NOTE: UNDERGROUND UTILITIES

THIS SURVEY WAS DONE WITHOUT BENEFIT OF A CURRENT TITLE REPORT.

DAVID P. CAMPBELL, C.A.S. 1419B

#125 LANDING ROAD

PLAT OF THE PROPERTY OF
 IRENE P. MILLS

LOT 4
 S.S. STROUD ESTATE
 (D.B. 121, PG. 19)
 YORK COUNTY, VIRGINIA

CAMPBELL LAND SURVEYING, INC.

P.O. BOX 855, YORKTOWN, VA. 23692
 (757) 890-0837

SCALE: 1" = 80'

DATE: 11/13/18

LEGEND

- I.R.F. IRON ROD FOUND
- I.P.F. IRON PIPE FOUND
- I.R.S. IRON ROD SET
- C.M.F. CONCRETE MONUMENT FOUND
- PROPERTY LINE
- EASEMENT LINE
- BUILDING SETBACK LINE

PLAT REFERENCE
 D.B. 121, PG. 19

