

BASIS: D.B.338 PG.589

NOW OR FORMERLY REYNOLDS
D.B.377 PG.771

EXHIBIT
" B "

NOW OR FORMERLY REYNOLDS
D.B.377 PG.771

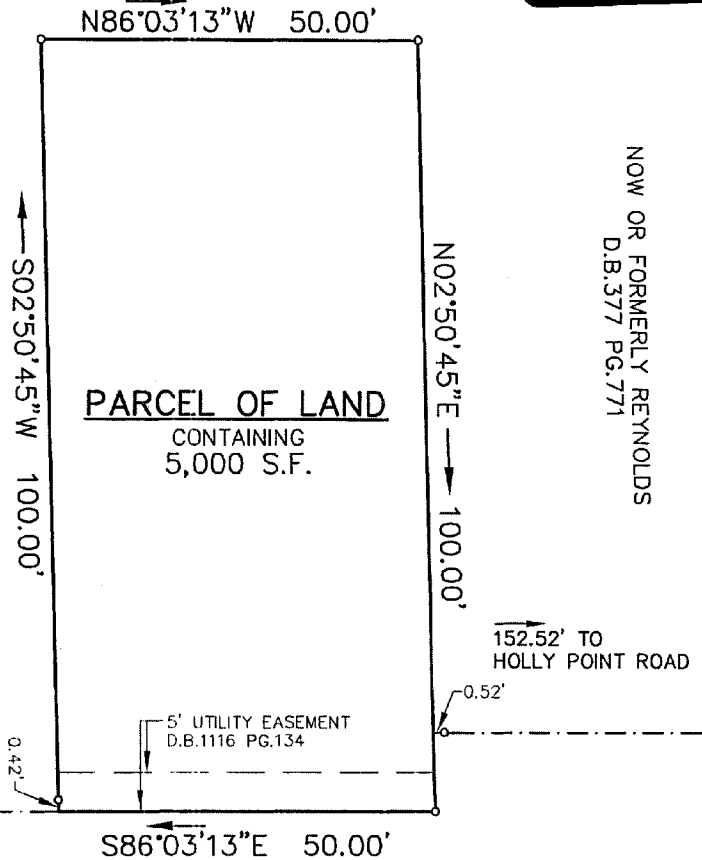

NOW OR FORMERLY REYNOLDS
D.B.377 PG.771

152.52' TO
HOLLY POINT ROAD

DARE ROAD - S.R. 621
VARIABLE WIDTH R/W

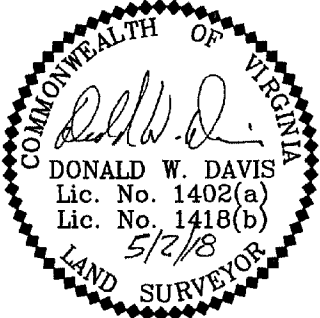

- SYMBOLS :**
- PIPE FOUND
 - IRON ROD SET
 - IRON ROD FOUND
 - CONC. MONUMENT

NOTE:
PROPERTY SHOWN HEREON IS LOCATED IN ZONE X AS SHOWN ON FLOOD INSURANCE RATE MAP COMMUNITY NUMBER 510182, MAP NUMBER 51199C0141D, EFFECTIVE DATE JANUARY 16, 2015.

NOTE:
THIS SURVEY WAS PREPARED WITHOUT THE BENEFIT OF A TITLE REPORT. PROPERTY MAY BE SUBJECT TO EASEMENTS AND SERVITUDES OF RECORD.

JOB LOCATION: #1205 DARE ROAD - S.R. 621

Donald W. Davis

HEREBY CERTIFY THAT THE SURVEY REPRESENTED BY THIS PLAT WAS MADE BY ME ON THIS DATE AND IS CORRECT TO THE BEST OF MY KNOWLEDGE AND BELIEF THERE ARE NO ENCROACHMENTS OF BUILDINGS UNLESS SHOWN HEREON.

PLAT OF THE PROPERTY OF:

HEIRS OF
RAYMOND WILSON & SARAH MALISSA WILSON

PARCEL OF LAND
CONTAINING
5,000 S.F.

GRAFTON MAGISTERIAL DISTRICT
COUNTY OF YORK, VIRGINIA
D.B.61 PG.554

DAVIS & ASSOCIATES, P.C.
SURVEYORS - PLANNERS
3630 GEORGE WASHINGTON
MEMORIAL HIGHWAY - SUITE G
YORKTOWN, VIRGINIA 23693
(757)867-8583