

YORK COUNTY  
APPROVED FOR RECORDATION

BY: Susan Kasul  
DIR. OF PLANNING & DEVELOPMENT SERVICES

TAXMAP: 02-06-00-0003  
GPIN: C20d-4780-1137  
1000 NEWMAN RD.  
WILLIAMSBURG POTTERY FACTORY, INC.  
P.B.9, PG.475  
ZONING: RR/LB

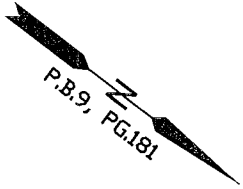

DATE: MAY 16, 2019

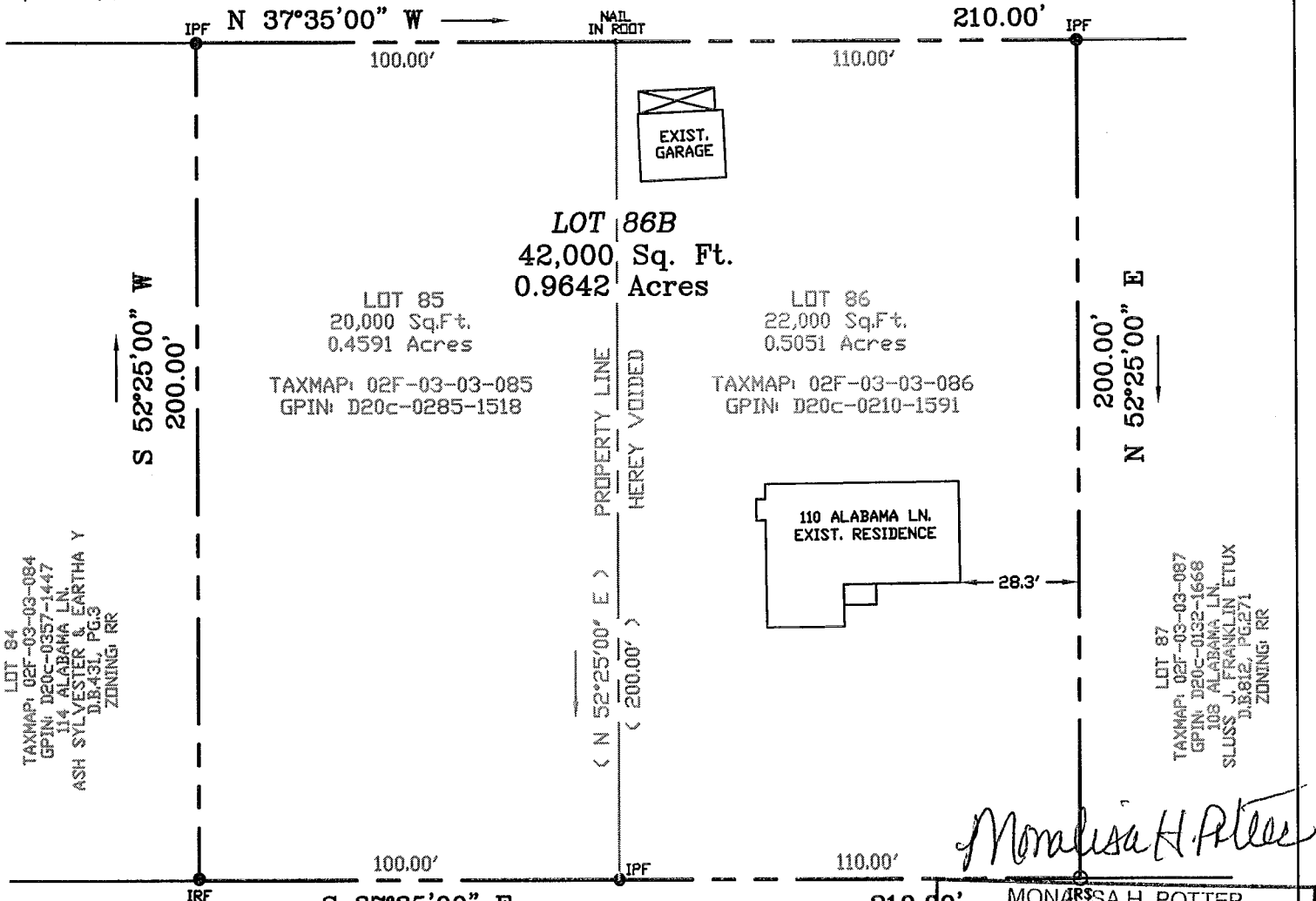

*Monalisa H. Potter*  
MONALISA H. POTTER  
NOTARY PUBLIC  
Commonwealth of Virginia  
Reg. #368132  
My Commission Expires 04-30-2020

NOTES:

- OWNERS  
JAMES F. ASBELL &  
ELIZABETH ASBELL
- REF: D.B.383, PG.695  
INST.#190001260  
P.B.9, PG.181
- SURVEY PREPARED WITHOUT  
A TITLE REPORT, ALL EASE-  
MENTS MAY NOT BE SHOWN
- ZONED: RR
- FLOOD INSURANCE RATE MAP  
ZONE: X  
MAP NO. 51199C0026D  
PANEL DATE: 1-16-15

REVISED: 5-8-19 PER COMMENTS

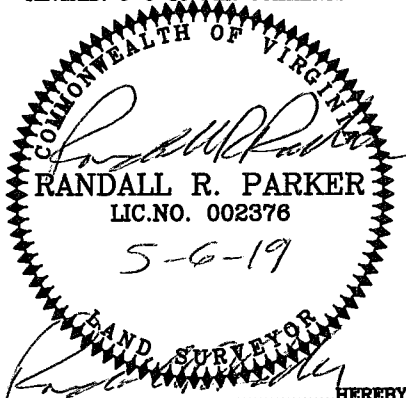

I, Randall R. Parker, HEREBY CERTIFY  
THAT THE PROPERTY SHOWN ON THIS PLAT WAS SURVEYED  
ON THIS DATE AND IS CORRECT TO THE BEST OF MY  
KNOWLEDGE AND BELIEF.  
THERE ARE NO ENCROACHMENTS OF OTHER BUILDINGS  
EXCEPT AS SHOWN.

**PARKER SURVEYING, INC.**

6858 MICHAEL LANE  
HAYES, VIRGINIA 23072  
PHONE: 804-684-0600

**ALABAMA LANE**  
ROUTE 1617, 50' R/W

THIS PROPERTY LINE VACATION IS WITH THE FREE  
CONSENT AND IN ACCORDANCE WITH THE DESIRE  
OF THE UNDERSIGNED OWNERS

*[Signature]*  
JAMES F. ASBELL  
*[Signature]*  
ELIZABETH ASBELL

STATE OF VIRGINIA YORK TO WIT: \_\_\_\_\_  
CITY/COUNTY OF

I Monalisa H. Potter A NOTARY PUBLIC IN AND FOR THE  
CITY/COUNTY AND STATE AFORESAID, DO HEREBY  
CERTIFY THAT THE PERSONS WHOSE NAMES ARE  
SIGNED TO THE FOREGOING WRITING HAVE ACKNOWLEDGED  
THE SAME BEFORE ME IN MY JURISDICTION AFORESAID,  
GIVEN UNDER MY HAND THIS 16 DAY OF MAY, 2019  
MY COMMISSION EXPIRES: 04-30-2020  
REGISTRATION NUMBER: 368132

# 110 ALABAMA LANE

**PROPERTY LINE VACATION PLAT**

LOT 86B  
**SKIMINO HILLS**  
SECTION THREE  
BRUTON DISTRICT  
FORMERLY LOTS 86 & 85  
YORK COUNTY, VIRGINIA

JOB #: 18-227B	DRAWN: RRP	F.B.-PG: 59-30	TO: ASBELL	SCALE: 1"= 40'	DATE: 3-29-19
-------------------	---------------	-------------------	---------------	-------------------	------------------