

CONDOMINIUM PLAT
OF

PHASE FOUR
MAINSTAY AT
COMMONWEALTH GREEN
SECTION ONE

BETHEL MAGISTERIAL DISTRICT
COUNTY OF YORK, VIRGINIA
SCALE: 1"=40' DATE: NOVEMBER 12, 2018
SHEET 4 OF 7

DAVIS & ASSOCIATES, P.C.
LAND SURVEYORS AND PLANNERS
3630 GEORGE WASHINGTON MEMORIAL HIGHWAY
YORKTOWN, VIRGINIA 23693
(757)867-8583

BASIS: D.B.361 PG.769



- S Y M B O L S -
- DENOTES IRON PIPE FOUND
 - DENOTES IRON ROD FOUND
 - DENOTES IRON ROD TO BE SET AT ALL PROPERTY LINE JUNCTURES
 - DENOTES CONCRETE MONUMENT FOUND
 - DENOTES CONCRETE MONUMENT TO BE SET
 - DENOTES JURISDICTIONAL WETLANDS MARKED BY WOLFE ENVIRONMENTAL & ENGINEERING CONSULTANTS AND FIELD LOCATED BY DAVIS AND ASSOCIATES, P.C. ON DECEMBER 30, 2005 USCOE PROJECT # 05-R2629 USCOE PROJECT # 95-5485
 - DENOTES ADDITIONAL AND WITHDRAWABLE LAND "A"
 - DENOTES ADDITIONAL AND WITHDRAWABLE LAND "B"
 - DENOTES ADDITIONAL AND WITHDRAWABLE LAND "C"
 - DENOTES LIMITED COMMON ELEMENT - UNIT 7
 - DENOTES LIMITED COMMON ELEMENT - UNIT 8

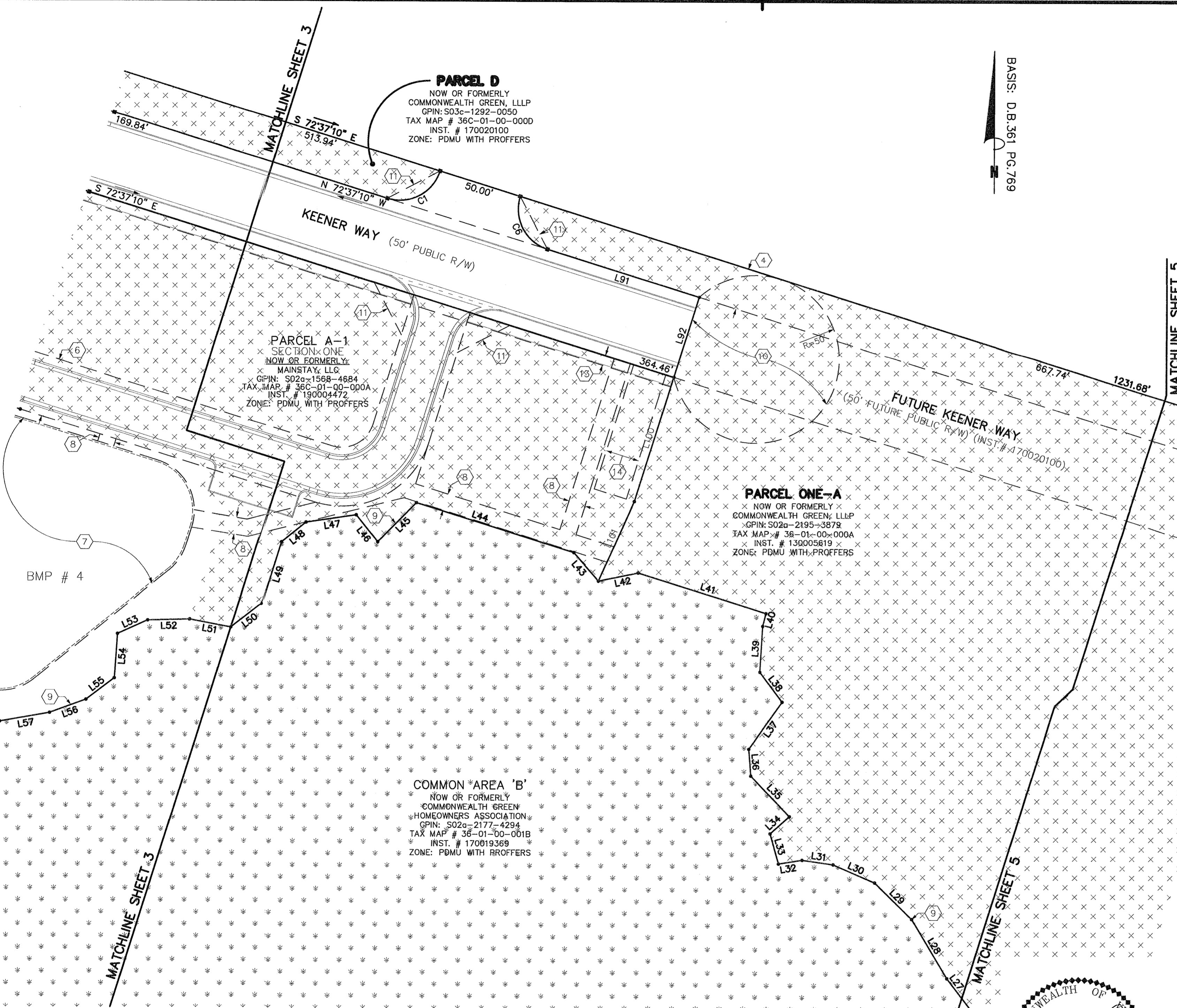

APPROVED
YORK COUNTY BOARD OF SUPERVISORS

BY: *Jason Kasal*
PLAT APPROVING AGENT

DATE: JUNE 12, 2019

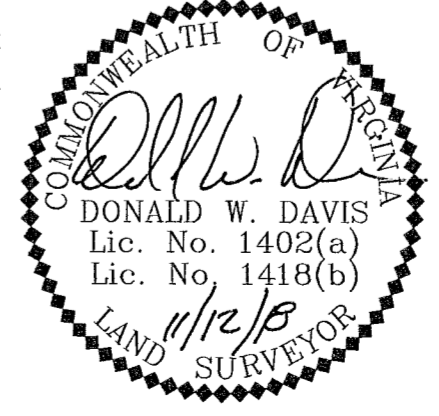

STATE OF VIRGINIA
COUNTY OF YORK
IN THE CLERK'S OFFICE OF THE YORK -
POQUOSON CIRCUIT COURT THIS 13th
DAY OF June 2019, THIS MAP WAS
PRESENTED AND ADMITTED TO RECORD AS
THE LAW DIRECTS AS INSTRUMENT # 190008852

TESTE: Kristen N. Nelson
CLERK

BY: *Christine Webster* *Copy D.C.*