

BASIS: D.B.361 PG.769

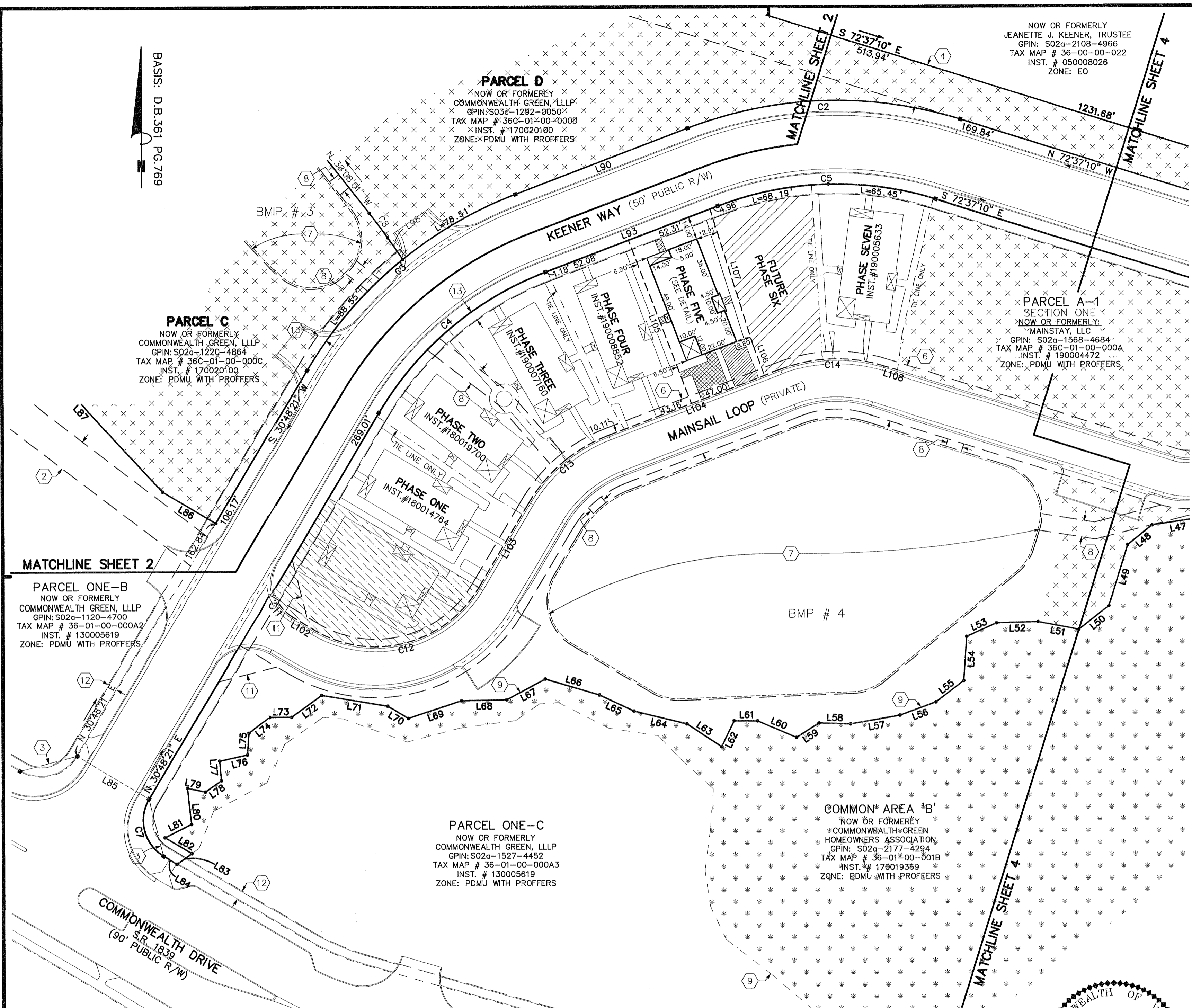

CONDOMINIUM PLAT  
 OF  
**PHASE FIVE**  
**MAINSTAY AT**  
**COMMONWEALTH GREEN**  
**SECTION ONE**

BETHEL MAGISTERIAL DISTRICT  
 COUNTY OF YORK, VIRGINIA  
 SCALE: 1"=40' DATE: JUNE 13, 2019  
 SHEET 3 OF 7

DAVIS & ASSOCIATES, P.C.  
 LAND SURVEYORS AND PLANNERS  
 3630 GEORGE WASHINGTON MEMORIAL HIGHWAY  
 YORKTOWN, VIRGINIA 23693  
 (757)867-8583



- SYMBOLS —
- DENOTES IRON PIPE FOUND
  - DENOTES IRON ROD FOUND
  - DENOTES IRON ROD TO BE SET AT ALL PROPERTY LINE JUNCTURES
  - DENOTES CONCRETE MONUMENT FOUND
  - DENOTES CONCRETE MONUMENT TO BE SET
  - DENOTES JURISDICTIONAL WETLANDS MARKED BY WOLFE ENVIRONMENTAL & ENGINEERING CONSULTANTS AND FIELD LOCATED BY DAVIS AND ASSOCIATES, P.C. ON DECEMBER 30, 2005 USCOE PROJECT # 05-R2629 USCOE PROJECT # 95-5485
  - DENOTES ADDITIONAL AND WITHDRAWABLE LAND "A"
  - DENOTES ADDITIONAL AND WITHDRAWABLE LAND "B"
  - DENOTES ADDITIONAL AND WITHDRAWABLE LAND "C"
  - DENOTES LIMITED COMMON ELEMENT - UNIT NINE
  - DENOTES LIMITED COMMON ELEMENT - UNIT TEN

**APPROVED**  
 YORK COUNTY BOARD OF SUPERVISORS

BY: *Erin Kassel*  
 PLAT APPROVING AGENT

DATE: JUNE 23, 2019

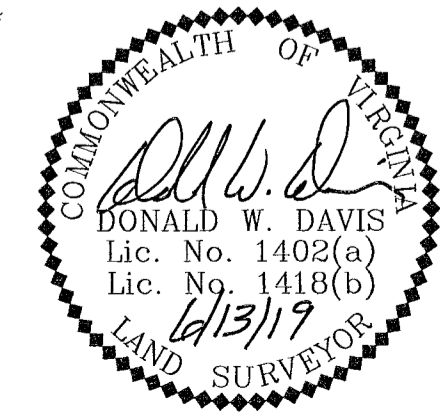

STATE OF VIRGINIA  
 COUNTY OF YORK  
 IN THE CLERK'S OFFICE OF THE YORK  
 POQUOSON CIRCUIT COURT THIS 28th  
 DAY OF June 2019, THIS MAP WAS  
 PRESENTED AND ADMITTED TO RECORD, AS  
 THE LAW DIRECTS AS INSTRUMENT # 190009828

TESTE: Kristen N Nelson  
 CLERK

BY: Traci R. R.