

CONDOMINIUM PLAT  
OF  
**PHASE FIVE**  
**MAINSTAY AT**  
**COMMONWEALTH GREEN**  
**SECTION ONE**

BETHEL MAGISTERIAL DISTRICT  
COUNTY OF YORK, VIRGINIA  
SCALE: 1"=40' DATE: JUNE 13, 2019  
SHEET 4 OF 7

DAVIS & ASSOCIATES, P.C.  
LAND SURVEYORS AND PLANNERS  
3630 GEORGE WASHINGTON MEMORIAL HIGHWAY  
YORKTOWN, VIRGINIA 23693  
(757)867-8583

BASIS: D.B.361 PG.7/99



- S Y M B O L S -
- DENOTES IRON PIPE FOUND
  - DENOTES IRON ROD FOUND
  - DENOTES IRON ROD TO BE SET AT ALL PROPERTY LINE JUNCTURES
  - DENOTES CONCRETE MONUMENT FOUND
  - DENOTES CONCRETE MONUMENT TO BE SET
  - DENOTES JURISDICTIONAL WETLANDS MARKED BY WOLFE ENVIRONMENTAL & ENGINEERING CONSULTANTS AND FIELD LOCATED BY DAVIS AND ASSOCIATES, P.C. ON DECEMBER 30, 2005 USCOE PROJECT # 05-R2629 USCOE PROJECT # 95-5485
  - DENOTES ADDITIONAL AND WITHDRAWABLE LAND "A"
  - DENOTES ADDITIONAL AND WITHDRAWABLE LAND "B"
  - DENOTES ADDITIONAL AND WITHDRAWABLE LAND "C"
  - DENOTES LIMITED COMMON ELEMENT - UNIT NINE
  - DENOTES LIMITED COMMON ELEMENT - UNIT TEN

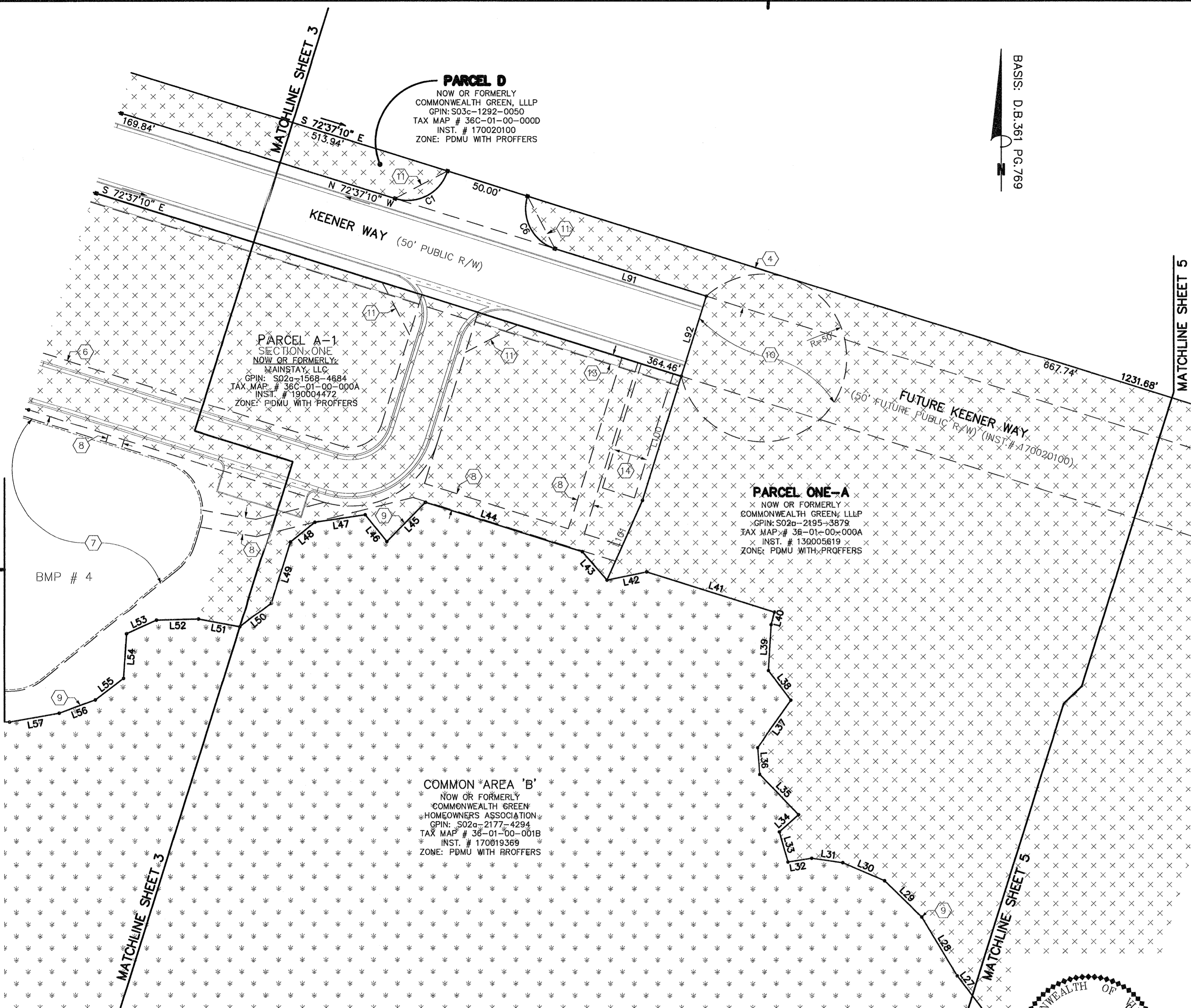

**APPROVED**  
YORK COUNTY BOARD OF SUPERVISORS

BY: Jason Kasal  
PLAT APPROVING AGENT

DATE: JUNE 23, 2019

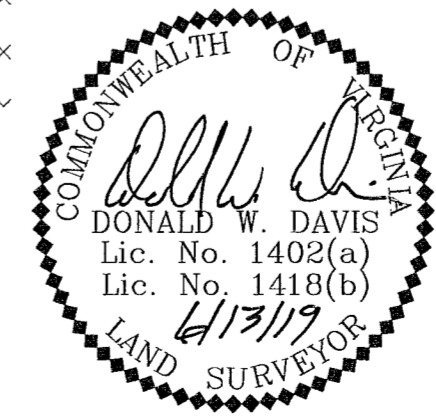

STATE OF VIRGINIA  
COUNTY OF YORK  
IN THE CLERK'S OFFICE OF THE YORK  
POQUOSON CIRCUIT COURT THIS 28th  
DAY OF June 2019, THIS MAP WAS  
PRESENTED AND ADMITTED TO RECORD AS  
THE LAW DIRECTS AS INSTRUMENT # 190009128

TESTE: Kristen N. Nelson  
CLERK

BY: Jason Kasal