

Dewberry

PROJECT MANAGER Janet Hedrick, P.E. - VDOT Hampton Roads District - (757)494-5478
SURVEYED BY Dewberry Engineers Inc., 2/18
DESIGNED BY Dewberry Engineers Inc. - (703) 289-4796
SUBSURFACE UTILITY BY Accumark, Inc., 3/18

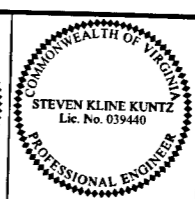

Steven Kuntz
2018.11.25 18:52:17 -05'00'
Dewberry Engineers Inc.
Fairfax, Virginia
HYDRAULIC ENGINEER

Steven Kuntz
2018.11.25 18:52:24 -05'00'
Dewberry Engineers Inc.
Fairfax, Virginia
ROADWAY ENGINEER

REVISED	STATE	ROUTE	STATE PROJECT	SHEET NO.
	VA.	64	0064-965-229 R-201,C-501	59(1)

DESIGN FEATURES RELATING TO CONSTRUCTION OR TO REGULATION AND CONTROL OF TRAFFIC MAY BE SUBJECT TO CHANGE AS DEEMED NECESSARY BY THE DEPARTMENT

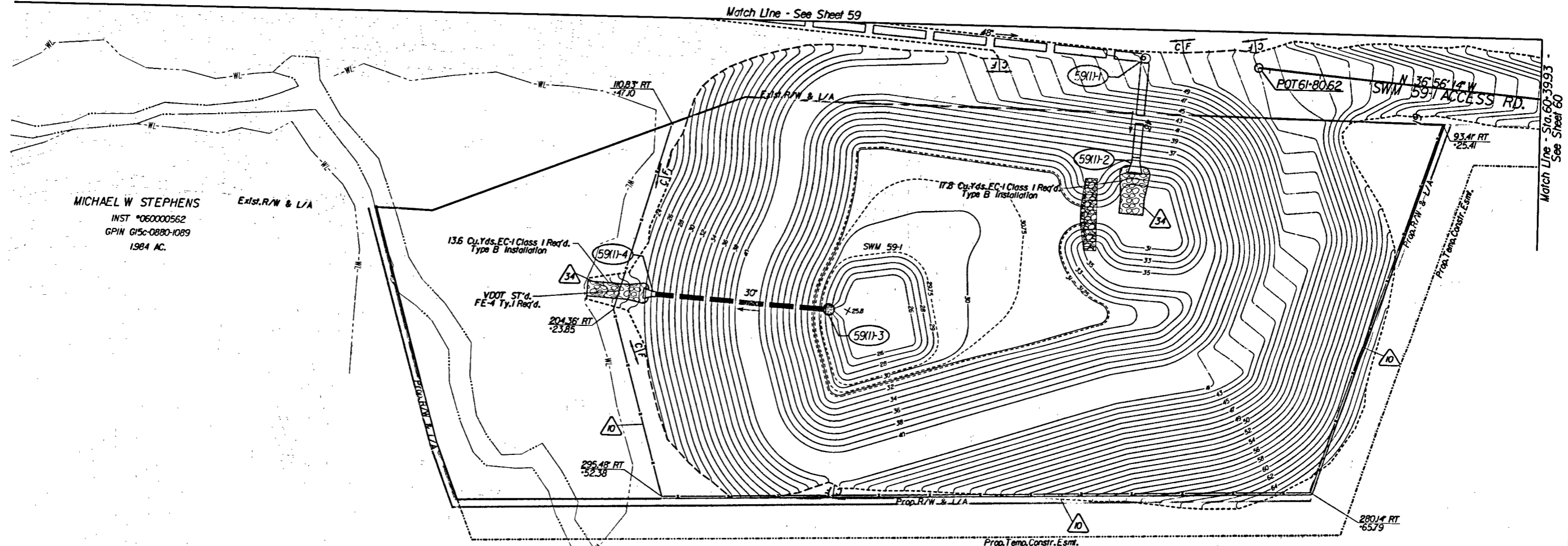

MICHAEL W STEPHENS
INST *060000562
GPIN G15c-0880-1089
1.984 AC.

023
FRANCES G & HUGH M HOLT
TRUSTEE
INST *020018961
GPIN G15c-1337-0510
13.13 AC.

- Key Legend**
- | | | |
|--|--|---|
| 1 4' Curb, Srd. CC-3 Req'd. | 13 Guardrail Terminal, Srd. GR-MGS2 Req'd. | 26 Remove Exst. Structure |
| 2 Conc. Raised Median, Srd. MS-1A Req'd. | 14 Guardrail, Srd. GR-10, Type I Req'd. | 27 Remove Exst. Pipe |
| 3 Asphalt Concrete Curb, Srd. MC-3B Req'd. | 15 Guardrail, Srd. GR-10, Type II Req'd. | 28 Remove Exst. Pole |
| 4 Underdrain, Endwall, Srd. EW-12 Req'd. | 16 Guardrail, Srd. GR-10, Type III Req'd. | 29 Adj. Exst. Structure |
| 5 Median Underdrain, Srd. UD-2 Req'd. | 17 Trailing End Terminal, Srd. GR-MGS3 Req'd. | 30 Clean Out Exst. Structure |
| 6 Pavement Underdrain, Srd. UD-4 Req'd. | 18 Fixed Object Alt., Srd. GR-FOA-2 Ty. I Req'd. | 31 Clean Out Existing Pipe |
| 7 Crossdrain, Srd. CD-1 Req'd. | 19 Guardrail, Srd. GR-MGS4 Req'd. | 32 Pipe To Be Removed |
| 8 Crossdrain, Srd. CD-2 Req'd. | 20 Conc. Median Barrier, Srd. MB-7D Req'd. | 33 Pipe To Be Abandoned and Plugged |
| 9 VDOT Fence, Srd. FE-4/2 Req'd. | 21 Conc. Median Barrier, Srd. MB-7F Req'd. | 34 Stone For Erosion Control, Srd. EC-1 Class I Req'd. |
| 10 Guardrail, Srd. GR-MGS1 Req'd. | 22 Bridge Pier Protection, BPPS-1 Req'd. | 35 Stone For Erosion Control, Srd. EC-1 Class II Req'd. |
| 11 Guardrail, Srd. GR-MGS1A Req'd. | 23 Remove Exst. Guardrail | 36 Stone For Erosion Control, Srd. EC-1 Class A Req'd. |
| 12 Guardrail, Srd. GR-MGS1A Req'd. | 24 Remove Exst. Fence | 37 Srd. EC-3 Type B Outlet Protection Req'd. |

- | | |
|--|-----------------------------|
| | Denotes Full Depth Pavement |
| | Denotes Pavement Demolition |
| | Denotes Pavement Overlay |
| | Denotes Milling and Overlay |
| | Denotes Gravel |

REFERENCES
(PROFILES, DETAIL & DRAINAGE DESCRIPTION SHEETS, ETC.)

Alignment Data IG
Erosion & Sediment Control 2D
SWM #59-1 Detail 2B(21)

C --- Denotes Construction Limits In Cuts
E --- Denotes Construction Limits In Fills

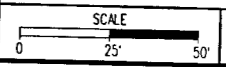

PROJECT	SHEET NO.
0064-965-229	59(1)

1900100633