

INST.# 140006024

PLAT OF BOUNDARY LINE ADJUSTMENT AND PROPERTY LINE VACATIONS ON PROPERTIES IN THE NAME OF YORK SQUIRE, LLC

GRAFTON MAGISTERIAL DISTRICT
YORK COUNTY, VIRGINIA
JUNE 4, 2019 SCALE: 1" = 40'
SHEET 3 of 3

PARKER SURVEYING, INC.
6858 MICHAEL LANE
HAYES, VIRGINIA 23072
PHONE: 804-684-0800

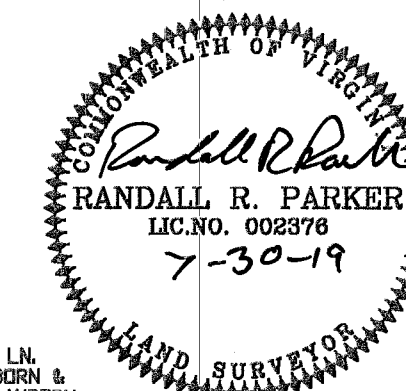

118 ANCHOR LN.
HENRY C. LAMBORN &
PATRICIA ANN LAMBORN
TAXMAP: 26D-01-00-005
GPN: V070-1590-4305
ZONE: RR
D.B.04L PG.891



LEGEND

- NEW PROPERTY LINE
- OLD PROPERTY LINE
- . - RPA, RESOURCE PROTECTION AREA
- EDGE OF WATER
- NEW EASEMENT LINE
- EXIST EASEMENT LINE
- IRS, IRON ROD SET
- × × FENCE
- FLOOD ZONE LINE

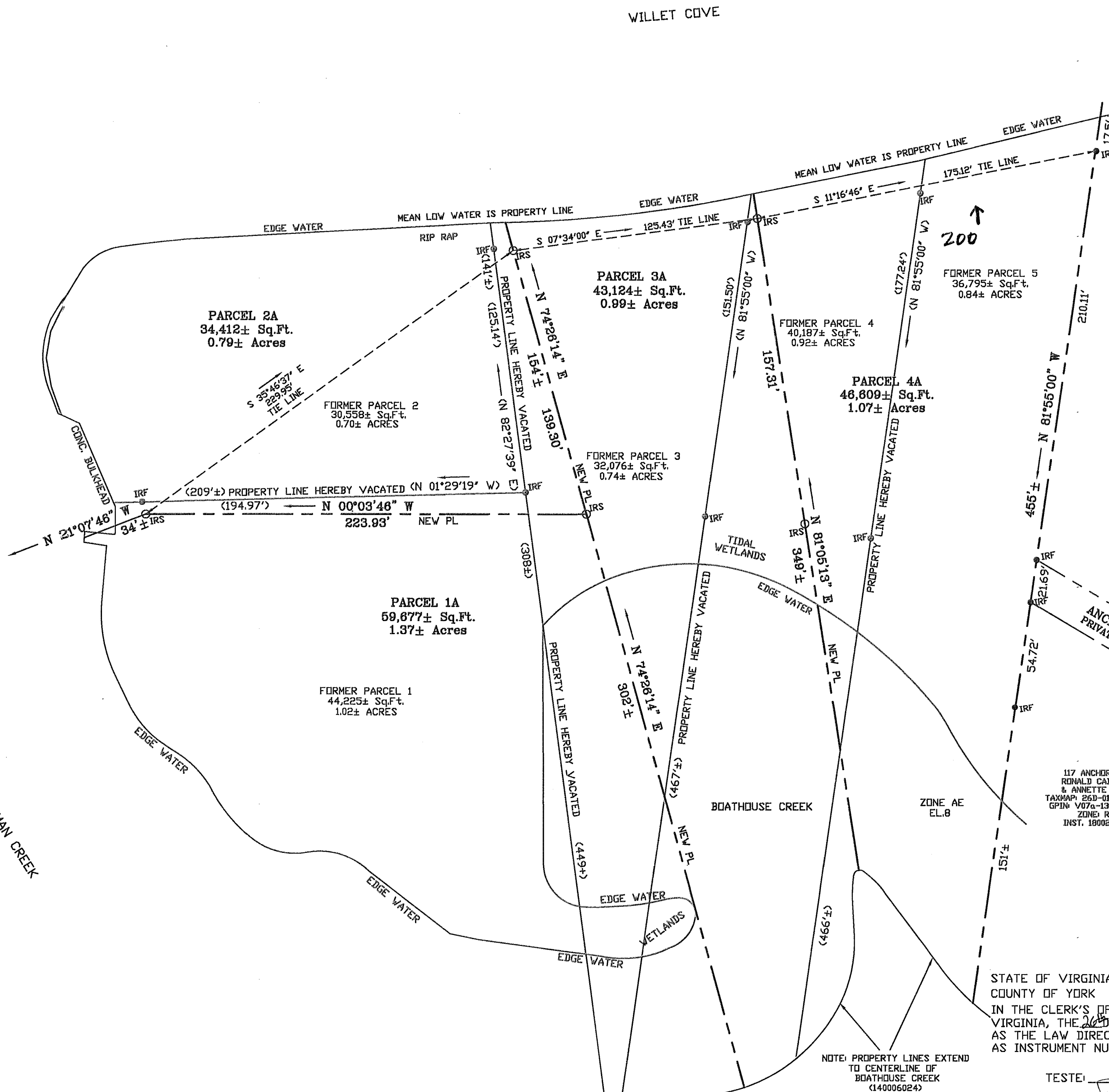

APPROVED

YORK COUNTY BOARD OF SUPERVISORS

BY: *Dawn Kasul*

PLAT APPROVING AGENT

DATE: August 26, 2019

STATE OF VIRGINIA
COUNTY OF YORK
IN THE CLERK'S OFFICE OF THE CIRCUIT COURT FOR THE COUNTY OF YORK-POQUOSON,
VIRGINIA, THE 26th DAY OF August 2019, THIS PLAT WAS PRESENTED AND ADMITTED TO RECORD
AS THE LAW DIRECTS,
AS INSTRUMENT NUMBER 190013343

TESTE: KRISTEN N. NELSON, CLERK

BY: *Kristen Nelson*

NOTE: PROPERTY LINES EXTEND
TO CENTERLINE OF
BOATHOUSE CREEK
(140006024)

BOATHOUSE CREEK