

**VICINITY MAP**  
SCALE: 1"=2,000'

THE PLATTING OF THE CONDOMINIUM HEREON SHOWN IS WITH THE FREE CONSENT AND IN ACCORDANCE WITH THE DESIRES OF THE UNDERSIGNED OWNERS, PROPRIETORS, AND TRUSTEES, IF ANY.

John Olivieri PRESIDENT  
PRINTED NAME TITLE  
MAINSTAY, L.L.C.,  
A VIRGINIA LIMITED LIABILITY COMPANY  
SIGNATURE DATE 5/7/20

**TRUSTEE'S CONSENT FOR MAINSTAY L.L.C.**

Charles R. Morgan 5/7/20  
ANDREW N. LOCK OR CHARLES R. MORGAN, TRUSTEE, EITHER OF WHOM MAY ACT

BENEFICIARY: MONARCH BANK (NOW TOWNEBANK)  
DEED OF TRUST DATED: SEPTEMBER 21, 2012

RECORDED AS INST. No.: 20120924001104070 (VIRGINIA BEACH)

Charles R. Morgan 5/7/20  
Charles R. Morgan (PRINT NAME) DATE  
TBVAT, LLC

BENEFICIARY: TOWNEBANK  
DEED OF TRUST MODIFICATION: MAY 15, 2018

RECORDED AS INSTRUMENT No.: 180009037 (MODIFICATION)

TO THE BEST OF MY KNOWLEDGE AND BELIEF, ALL OF THE REQUIREMENTS SET FORTH IN THE ORDINANCE FOR APPROVING PLATS IN THE COUNTY OF YORK, VIRGINIA, HAVE BEEN COMPLIED WITH, AND THE SURVEY AND PLAT ARE CORRECT.

THIS IS TO CERTIFY THAT THE LAND EMBRACED IN THIS CONDOMINIUM PLAT IS IN THE NAME OF MAINSTAY, LLC, A VIRGINIA LIMITED LIABILITY COMPANY, AND WAS ACQUIRED FROM COMMONWEALTH GREEN, LLLP, A VIRGINIA REGISTERED LIMITED LIABILITY PARTNERSHIP, BY DEED DATED OCTOBER 10, 2017, AND DULY RECORDED IN THE CLERK'S OFFICE IN THE YORK-POQUOSON CIRCUIT COURT ON NOVEMBER 2, 2017, AS INSTRUMENT NUMBER 170020992.

TO THE BEST OF MY KNOWLEDGE AND BELIEF, I, DONALD W. DAVIS, A VIRGINIA LICENSED SURVEYOR, CERTIFY THAT THIS PLAT IS ACCURATE AND COMPLIES WITH THE PROVISIONS OF SECTION 55-79.58(a) & (b) OF THE CODE OF VIRGINIA, 1950 AS AMENDED, THAT ALL UNITS OR PORTIONS THEREOF AS DEPICTED HEREON HAVE BEEN SUBSTANTIALLY COMPLETED.

Donald W. Davis 3/31/20  
DONALD W. DAVIS, L.S. DATE

**PRIMARY U.S. GEODETIC CONTROL MONUMENTS**

- (129) - COORDINATES-U.S.SURVEY FEET-  
12,078,902.396(E), 3,568,920.929(N)  
ELEVATION= 36.00' (NGVD 1929 DATUM)
- (130) - COORDINATES-U.S.SURVEY FEET-  
12,078,167.888(E), 3,566,391.839(N)  
ELEVATION= 27.55' (NGVD 1929 DATUM)

NOTARY PUBLIC FOR John Olivieri (PRINT NAME)

MAINSTAY, LLC, A VIRGINIA LIMITED LIABILITY COMPANY  
STATE OF Virginia  
COUNTY/CITY OF Chesapeake TO WIT:

I, Jennifer L. Freeman, A NOTARY PUBLIC IN AND FOR THE City of Chesapeake DO HEREBY CERTIFY THAT THE ABOVE NAMED PERSONS WHOSE NAMES ARE SIGNED TO THE FOREGOING WRITING HAVE ACKNOWLEDGED THE SAME BEFORE ME IN MY JURISDICTION AFORESAID, GIVEN UNDER MY HAND THIS 7th DAY OF May, 2020.

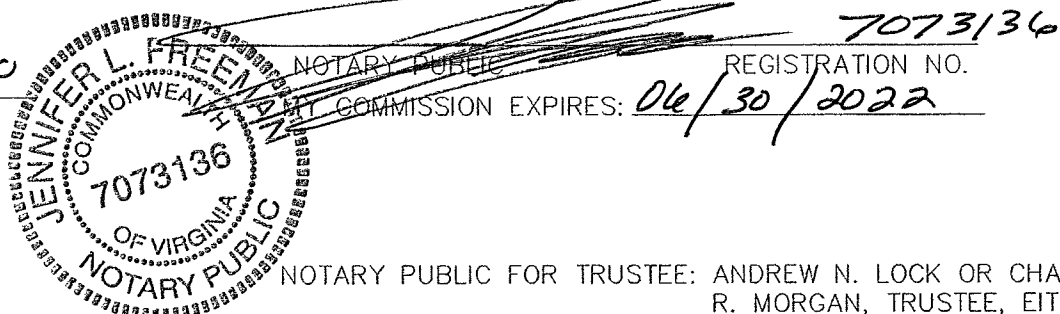

NOTARY PUBLIC FOR TRUSTEE: ANDREW N. LOCK OR CHARLES R. MORGAN, TRUSTEE, EITHER OF WHOM MAY ACT

STATE OF Virginia  
COUNTY/CITY OF Chesapeake TO WIT:

I, Jennifer L. Freeman, A NOTARY PUBLIC IN AND FOR THE City of Chesapeake DO HEREBY CERTIFY THAT THE ABOVE NAMED PERSONS WHOSE NAMES ARE SIGNED TO THE FOREGOING WRITING HAVE ACKNOWLEDGED THE SAME BEFORE ME IN MY JURISDICTION AFORESAID, GIVEN UNDER MY HAND THIS 7th DAY OF May, 2020.

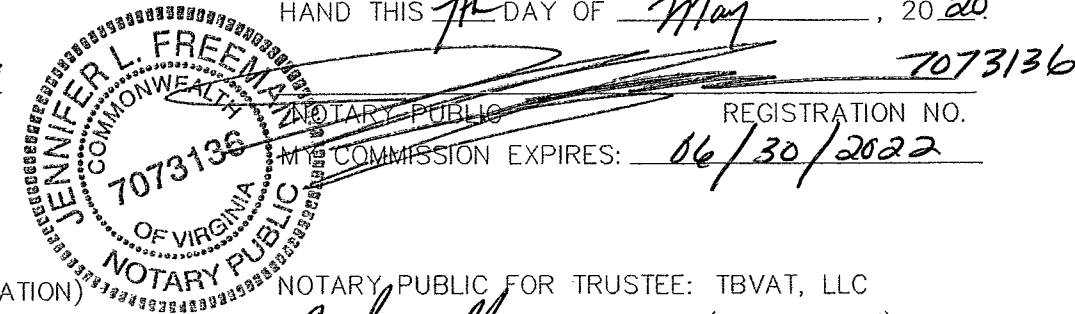

NOTARY PUBLIC FOR TRUSTEE: TBVAT, LLC  
C. Ross Morgan (PRINT NAME)

STATE OF Virginia  
COUNTY/CITY OF Chesapeake TO WIT:

I, Jennifer L. Freeman, A NOTARY PUBLIC IN AND FOR THE City of Chesapeake DO HEREBY CERTIFY THAT THE ABOVE NAMED PERSONS WHOSE NAMES ARE SIGNED TO THE FOREGOING WRITING HAVE ACKNOWLEDGED THE SAME BEFORE ME IN MY JURISDICTION AFORESAID, GIVEN UNDER MY HAND THIS 7th DAY OF May, 2020.

NOTARY PUBLIC REGISTRATION NO. 7073136  
MY COMMISSION EXPIRES: 06/30/2022

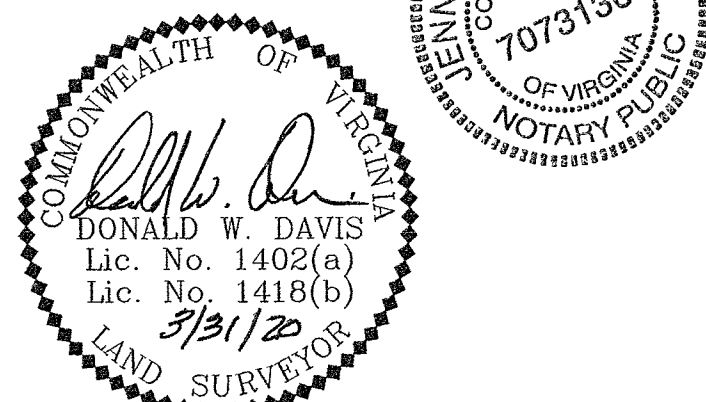

**NOTES:**

- THE PROPERTIES SHOWN HEREON ARE LOCATED IN ZONE 'X' AS SHOWN ON FLOOD INSURANCE RATE MAP COMMUNITY NUMBER: 510182, MAP NUMBER 51199C0152D, REVISED DATE: JANUARY 16, 2015.
- THE PROPERTIES SHOWN HEREON ARE ZONED PDMU (PLANNED DEVELOPMENT MIXED USE DISTRICT) WITH PROFFERS IN ACCORDANCE WITH ORDINANCE No. 12-1(R) ADOPTED BY THE YORK COUNTY BOARD OF SUPERVISORS ON FEBRUARY 21, 2012 AND RECORDED AS INSTRUMENT No. 120013445 AND ORDINANCE No. 16-13 ADOPTED BY THE YORK COUNTY BOARD OF SUPERVISORS ON NOVEMBER 15, 2016 AND RECORDED AS INSTRUMENT No. 160021726.
- THE TAX MAP PARCEL NUMBER FOR THE PROPERTY SHOWN HEREON IS: 36C-01-00-000A
- THE GPIN NUMBER FOR THE PROPERTIES SHOWN HEREON IS: S02a-1568-4684
- UTILITY NOTES:  
WATER: EACH CONDOMINIUM SHALL BE SERVED BY PUBLIC WATER PROVIDED BY NEWPORT NEWS WATERWORKS.  
SEWER: EACH CONDOMINIUM SHALL BE SERVED BY PUBLIC SEWER PROVIDED BY YORK COUNTY.
- THE PROPERTIES SHOWN HEREON ARE SUBJECT TO THE WATERSHED MANAGEMENT AND PROTECTION AREA OVERLAY DISTRICT, AS SET FORTH IN SECTION 24.1-376 OF THE YORK COUNTY ZONING ORDINANCE.
- THE PROPERTIES SHOWN HEREON ARE SUBJECT TO THE TERMS AND PROVISIONS OF THE "DECLARATION OF COVENANTS, CONDITIONS, RESTRICTIONS AND EASEMENTS FOR COMMONWEALTH GREEN", RECORDED AS INSTRUMENT NUMBER 170019374, AND AS AMENDED.
- PROPERTY OWNER:  
MAINSTAY, LLC  
1120 LASKIN ROAD  
VIRGINIA BEACH, VIRGINIA 23451
- CONDOMINIUM UNITS AS SHOWN ON THIS PLAT ARE SERVED BY PUBLIC SEWER AND PUBLIC WATER. MAINTENANCE OUTSIDE OF THE PUBLIC EASEMENTS WILL BE PROVIDED BY THE MAINSTAY CONDOMINIUM ASSOCIATION.
- THE PROPERTY SHOWN HEREON IS IDENTIFIED AS PARCEL 'A-1' SHOWN ON THAT CERTAIN PLAT ENTITLED "PROPERTY LINE VACATION PLAT OF NEW PARCEL A-1 MAINSTAY AT COMMONWEALTH GREEN - SECTION ONE", RECORDED IN THE CLERK'S OFFICE OF THE YORK-POQUOSON CIRCUIT COURT AS INSTRUMENT NUMBER 190004472.
- THIS PROPERTY IS SUBJECT TO COVENANTS, CONDITIONS, RESTRICTIONS, EASEMENTS, LIENS FOR ASSESSMENTS, OPTIONS, POWER OF ATTORNEYS, AND LIMITATIONS ON TITLE, CREATED BY THE VIRGINIA CONDOMINIUM STATUTE.
- ALL RIGHT OF WAYS SHOWN AS PUBLIC HAVE PREVIOUSLY BEEN DEDICATED FOR PUBLIC USE.
- DIMENSIONS SHOWN HEREON ARE U.S. SURVEY FEET.
- COMMON ELEMENTS INCLUDE:  
ALL PARTS OF THE CONDOMINIUM PROPERTY EXCEPT THE RESPECTIVE UNITS SHOWN AND DESIGNATED HEREON AND DEFINED IN THE CONDOMINIUM DOCUMENTS. EXAMPLES OF COMMON ELEMENTS ARE: PARKING FACILITIES, PAVED AREAS, THE GROUND WHETHER OR NOT LANDSCAPED, ALL PORTIONS OF THE BUILDINGS NOT A PART OF THE UNITS, AND ALL CONDUITS, INSTALLATIONS, WIRES, PIPES AND CABLES WHICH SERVE OTHER COMMON ELEMENTS OR WHICH SERVE MORE THAN ONE UNIT.
- LIMITED COMMON ELEMENTS INCLUDE:  
(a) PARKING SPACES WHICH MAY BE ASSIGNED TO EACH RESPECTIVE UNIT.  
(b) PATIOS, DECKS, HVAC UNITS, EXTERIOR STAIRS, & ENTRY BALCONIES APPURTENANT TO EACH UNIT.

**CONDOMINIUM PLAT  
OF  
PHASE EIGHT  
MAINSTAY AT  
COMMONWEALTH GREEN  
SECTION ONE**

BETHEL MAGISTERIAL DISTRICT  
COUNTY OF YORK, VIRGINIA  
SCALE: 1"=40' DATE: MARCH 31, 2020  
SHEET 1 OF 5

DAVIS & ASSOCIATES, P.C.  
LAND SURVEYORS AND PLANNERS  
3630 GEORGE WASHINGTON MEMORIAL HIGHWAY  
YORKTOWN, VIRGINIA 23693  
(757) 867-8583



- SYMBOLS**
- denotes IRON PIPE FOUND
  - denotes IRON ROD FOUND
  - denotes IRON ROD TO BE SET AT ALL PROPERTY LINE JUNCTURES
  - denotes CONCRETE MONUMENT FOUND
  - denotes CONCRETE MONUMENT TO BE SET
  - ☼☼☼☼ denotes JURISDICTIONAL WETLANDS MARKED BY WOLFE ENVIRONMENTAL & ENGINEERING CONSULTANTS AND FIELD LOCATED BY DAVIS AND ASSOCIATES, P.C. ON DECEMBER 30, 2005 USCOE PROJECT # 05-R2629 USCOE PROJECT # 95-5485
  - XXXX denotes ADDITIONAL AND WITHDRAWABLE LAND "A"
  - XXXX denotes ADDITIONAL AND WITHDRAWABLE LAND "B"
  - XXXX denotes LIMITED COMMON ELEMENT - UNIT 15
  - XXXX denotes LIMITED COMMON ELEMENT - UNIT 16

**AREA TABLE**

|   |                                     |
|---|-------------------------------------|
| <b>TOTAL AREA:</b>                          | <b>541,385 S.F. (12.4285 ACRES)</b> |
| <b>PARCEL A-1:</b>                          | <b>161,648 S.F. (3.7109 ACRES)</b>  |
| PHASE ONE: (INST. #180014764)               | 5,610 S.F. (0.1288 ACRE)            |
| PHASE TWO: (INST. #180019700)               | 5,842 S.F. (0.1341 ACRE)            |
| PHASE THREE: (INST. #190007160)             | 5,629 S.F. (0.1292 ACRE)            |
| PHASE FOUR: (INST. #190008852)              | 5,079 S.F. (0.1166 ACRE)            |
| PHASE FIVE: (INST. #190009828)              | 5,161 S.F. (0.1185 ACRE)            |
| PHASE SIX: (INST. #200002811)               | 5,270 S.F. (0.1210 ACRE)            |
| PHASE SEVEN: (INST. #190005633)             | 6,209 S.F. (0.1425 ACRE)            |
| PHASE TWELVE: (INST. #190014768)            | 7,920 S.F. (0.1818 ACRE)            |
| PHASE THIRTEEN: (INST. #190017733)          | 7,591 S.F. (0.1743 ACRE)            |
| PHASE EIGHT                                 | 5,101 S.F. (0.1171 ACRE)            |
| ADDITIONAL & WITHDRAWABLE LAND: ("A" & "B") | 37,447 S.F. (0.8597 ACRE)           |
| COMMON AREA:                                | 64,789 S.F. (1.4873 ACRES)          |
| <b>PARCEL C:</b>                            | <b>73,246 S.F. (1.6815 ACRES)</b>   |
| ADDITIONAL & WITHDRAWABLE LAND:             | 73,246 S.F. (1.6815 ACRES)          |
| <b>PARCEL D:</b>                            | <b>93,001 S.F. (2.1350 ACRES)</b>   |
| ADDITIONAL & WITHDRAWABLE LAND:             | 93,001 S.F. (2.1350 ACRES)          |
| <b>SECTION TWO:</b>                         | <b>213,490 S.F. (4.9011 ACRES)</b>  |
| PARCEL E:                                   | 61,902 S.F. (1.4211 ACRES)          |
| PARCEL F:                                   | 89,527 S.F. (2.0553 ACRES)          |
| REMAINING AREA:                             | 62,061 S.F. (1.4247 ACRES)          |

**APPROVED**  
YORK COUNTY BOARD OF SUPERVISORS

BY: Susan Kasal  
PLAT APPROVING AGENT

DATE: MAY 12, 2020

STATE OF VIRGINIA  
COUNTY OF YORK  
IN THE CLERK'S OFFICE OF THE YORK-POQUOSON CIRCUIT COURT THIS 14th DAY OF May 2020, THIS MAP WAS PRESENTED AND ADMITTED TO RECORD AS THE LAW DIRECTS AS INSTRUMENT # 200008000

TESTE: Kristen N. Nelson, CLERK  
BY: Melva Bowen, CLERK